OLYMPIC LEADER

VOL. 21. NO. 45 PORT ANGELES, WASHINGTON. FRIDAY. NOVEMBER 20. 1908 PAGES 1 TO 8

COATS **La Vogue** SUITS

Fall Display of LaVogue Suits and Coats

We take pleasure in announcing a special display of LaVogue Suits and Coats These peerless garments are well known to you as the highest art tailored garments. You are assured of a graceful, perfect fit; of being clad in a suit or coat of the latest mode, of thoroughly dependable materials and made with painstaking care throughout. Come in and look. You are welcome.

This Fall Shipment of

Fur Scarfs, Fur Muffs and Fur Capes

A splendid new line to select from.

The Phelps Dry Goods Co.

For Investments in

City and Suburban Real Estate

Farm and Timber Lands, apply to

JOHN CAIN

Owner of the following Choice Business and Residential Property:

BUSINESS PROPERTY

CAIN'S SUBDIVISION of Suburban Lots Nos. 17, 18 and 21.

E. C. Baker's Subdivision Lot 19 and Part of Doyle's Subdivision of Lot 20.

All situated between Second and Fourth Sts., and Eunice and Ennis Streets.

Also part of Williams & Cramer's, Hart & Cooke's, D. W. Morse's and P. S. C. Co.'s Subdivision of the Government Townsite of Port Angeles.

The Hotel Angeles is situated on Corner Block 3, Cain's Subdivision of 21; the Chicago Block will be built on the corner of Block 2.

400 CHOICE RESIDENCE LOTS

in Townsite, Cain & Mallette's 2nd Addition, facing on Broadway, starting at E St. and extending to G St.

280 Choice Lots in Illinois Investment Co.'s Subdivision, situated within one mile.

AGENTS

L. G. Campbell, Peoria, Ill.
Wm. C. Krauter, 6409 So. Halsted St., Chicago.
Casteele & Morrow, Geneseeo, Ill.

Our patrons are advised to beware of tax titles.

Recognized Leading Angeles Hotel for Commercial Men and Public Generally.

MERCHANTS HOTEL

E. E. DAY, PROPRIETOR

Special Attention Given to Catering for Dinners, Luncheons, and Party Suppers.

Only Wholesale Liquor House in County in Connection. Phone 4. Goods Delivered Free in City. Mail Orders from County Patrons Given Prompt Attention.

ONE OF THE RICHEST STATES IN THE UNION

James J. Hill Pays Tribute to the Unbounded Possibilities of the State of Washington.

At a banquet given by the Seattle Chamber of Commerce at the new Washington Hotel November 12th, high officials of three trans-continental lines being guests, James J. Hill, Chairman of the Board of Directors of the Great Northern Railway, gave the after dinner speech of the occasion, paying a glowing tribute to the enterprise of the people of Seattle in making of that city the great commercial metropolis of the Northwest. Mr. Hill also spoke of the unbounded possibilities for future greatness of the State of Washington. He said in part as follows:

"It is three years since I was here, and I never expected three months would pass without my coming to Seattle, but three years have passed, and what do I find? I think the city in three years has doubled. I think that it has doubled in everything that goes to make a city. It is far beyond what I expected to find, and I think that Seattle has a future. Seattle is entitled to her growth, and if the same spirit that has moved its citizens in the past continues, if the mantle of the older men falls on the shoulders of the younger men, Seattle cannot help but thrive. You have behind you one of the richest states in the Union; one of the very richest.

"All the riches in the world come from four sources. It is an old story. The sea, which contributes 2 or 3 per cent.; the farm, the forest and the mine. Now think. Throw your eyes over the entire expanse of the United States and where will you find a better soil? Where will you find forests like those you have on the west coast of the mountains? Where will you find a country so rich in mineral, in agriculture and in forests? You have the sea for what it is worth, but the others stand pre-eminent, and beyond all is the fertility of your soil.

"Maybe I will be subject to indictment as a common scold, but I want to raise my voice always on the side of what I conceive to be the foundation of the wealth of our country. The crop of the last year amounted in money to nearly seven and a half billion dollars. It is more than the entire trade of all the continent of Europe. That is the amount of the agricultural product of the land. This year unquestionably it is over eight billions. Now when a mine is exhausted you have got a hole in the ground.

"When the forests are cut down, in most parts of the country you have sand ridges, but with you you have a fertile soil that can be cultivated and will renew itself in the most kindly way and take care of—mother earth will take care of her children forever and forever. And pay attention—let me urge you to pay the closest attention—let me urge you as citizens of the state to encourage your agricultural college to the extent that everything that can be done to enable the men on the land to do the best that the land is capable of; because your city, your churches, your schools, your commerce, your manufacturres, everything goes back more to the cultivation of the soil than to all the other conditions in the world, and it always has been so at all times, and it always will be so.

"You have the opportunity here and a great one, but make the most of it. Teach the young men and the young women that all their intelligence, all the knowledge that they may acquire can be well used in the intelligent cultivation of the land, and the future of the State of Washton and of the cities within its borders will be certain to the end of time.

Occasionally it happens that a man has more business than he can attend to. Fred Poole, the baker, belongs to this class. At least he went to Seattle first of the week to secure the services of a practical baker to assist him in his business; meantime the Poole bake-shop was closed. Mr. Hansen of the Angeles Grocery Company, public spirited, as he is, temporarily relieved the situation by importing 500 loaves of bread from Seattle, which led many to remark, 'There's no bread like Poole's."

If you suffer from constipation and liver trouble Foley's Orino Laxative will cure you permanently by stimulating the digestive organs so they will act naturally. Foley's Orino Laxative does not gripe, is pleasant to take and you do not have to take laxatives continually after taking Orino. Why continue to be the slave of pills and tablets.
J. W. Mathewson Drug Store.

JES' SO, JES' SO.

From Clallam Bay Press.

A Port Angeles newspaper speaks of the "benighted" Quillayute country whose vote beat the democratic candidate for treasurer. We have looked into the dictionary to find the meaning of the word "benighted" and we found that Mr. Webster, not the Olympic-Leader editor, but the editor of the dictionary, explains that it means:

"Involved in darkness, physical or moral; overtaken by the night."

This definition does not fit the Quillayute country at all. Editor Webster of the dictionary never had Quillayute in his mind when he wrote the explanation. Editor Webster of the Olympic-Leader is taking an untimely whack at the other Webster when he couples Quillayute and "benighted" together.

The Quillayute country is a land of promise. It is not night there. It is early in the morning. The sun is just rising over the Quillayute and he looks down upon a scene of rugged grandeur. He smiles upon a picture of mountains, great rushing, tumbling rivers, huge trees, evergreen hills and vales, fertile soil, farm houses and fields. All these combined are pleasing to the senses and appeal to the imagination as only the scenes that living nature frames on a grand scale can appeal. There is nothing the matter with the Quillayute country nor its people. Not a blessed thing. Railroads are coming there and soon two blades of grass will be growing where only one grew before. The wilderness will be transformed and will blossom into a garden and the valley from the headwaters of the big ocean they flow into, will be up and doing; flourishing like a green bay tree. Come out and take a look at it, Brother Webster and then you will change the word "benighted" to read de-lighted. For, yea, verily, there isn't a thing the matter with the Quillayute country! Nothing under the sun.

WOULD SIDETRACK ISSUE

At the meeting of the city council Tuesday evening the matter of stumping and leveling streets by local improvement districts was taken up and discussed. The subject is one of interest and met with favor in the council chamber. The matter was referred to a committee of four, viz: Councilmen Hallahan and Brumfield, City Atty Smith and City Engineer Gehrke to investigate and report to council.

There is no question about it, the streets of Angeles are bad enough. If it is not mud that offends, it is stumps or hillocks. The horrible condition of Front street has not improved to any appeciable extent during the rainy days of the past week. The mayor and city council seem to be fighting shy of this muddy proposition. Possibly they are easing their consciences with the old mossback argument: If the prevailing conditions were good enough for our ancestors, they ought to be good enough for us. Is it possible that these men have forgotten this is an age of advancement and civic improvement? At the present time the condition of Front street is the burning issue of the day—or should be. If the council can establish assessment districts on the hill, it certainly can on the flats. If the Council is unable to handle the two blocks of Front street, it certainly cannot hope to accomplish much with the twenty-five miles of streets on the hill.

THE FIRST ENTERTAINMENT

The first in the series of the Entertainment Course concerts was rendered at the opera house on Monday evening, when "Four Great Musical Artists," under auspices of the Girls' Athletic Association, appeared. The attendance was very large and argues well for the other numbers to come in the series. The soloists without exception were highly pleasing to the audience. The young ladies are to be congratulated in securing an entertainment of so high an order and if we may judge from the initial number the succeeding entertainments will be well patronized by our musical and literary inclined people, and the undertaking a pronounced financial success.

Another new residence is going up on Sunrise Hill. Mr. Fitch Hart commenced last week the erection of what will undoubtedly be a fine, large new home, on the south-east corner Oak and Fourth streets. Sunrise Hill has taken the palm the past season over other sections of the city as regards the number of fine new homes erected.

SCHOOL GRANT TIED UP IN RESERVES

National Forestry Policy Withholds $7,081,400 from Students of the State.

Land Commissioner E. W. Ross has just completed a memorandum showing the effect of the recent order of President Roosevelt in making important changes in the boundaries of the national forest reserves in this state. These reserves today aggregate 11,330,245 acres.

The Olympic reserve, containing an area of 1,954,560 acres, is approximately as follows: Clallam county, 520,540 acres; Chehalis, 173,200 acres; Mason, 163,280 acres; Jefferson, 737,540.

Incidentally it may be pointed out that these reserves are under exclusive federal control and this vast acreage is withdrawn from entry or sale indefinitely, and the property is thereby prevented from becoming subject to taxation.

The reserve, also, temporarily at least, robs the common school fund of the state of a large inheritance. Under the enabling act two sections in every township were granted to the state for common schools to form a permanent fund for the education of the children of the state, and these lands could be sold at not less than $10 per acre.

Of these reserves, however, one sixteenth actually belongs to the common school grant. This sixteenth of the above aggregates 708,140 acres, which at the minimum of $10 per acre means an aggregate of $7,081,400 worth of property belonging to the school children of the state now withheld from them by federal authorities. Probably the actual value is several times greater, as these reserves are supposed to include some of the best timber lands in the state.

OPIE READ, NOVEMBER 23RD

The second number of the Entertainment Course comes Monday, November 23rd. On that date Opie Read, the man who can make other people laugh, will appear in the opera house. There are few living American story-tellers who can reproduce for us more perfectly than Mr. Read does, the speech, the manners, the whole social atmosphere of the rural South and the rural West. His latest lecture, "First One Thing and Then Another," is a sparkling gem of humor and wit, not unmixed with pathos. This lecture is really a heart-to-heart talk that brings the speaker into close intimacy with his hearers, and keeps them roaring with laughter or brushing away the tears throughout the evening. The indescribable witchery of his words, the charm of his voice and manner, the influence of his personality, combine to weave the magic spell that holds his audiences enthralled. He shows himself to be a wonderful delineator of character, and an artist in the interpretation of his own work.

GOOD ROADS CONVENTION

The state good roads convention met at Kennewick yesterday and will close its sessions today. That this convention will mark an important stage in the progress of this all important movement there is no doubt. State Commissioner Joseph N. Snow reported on the practicability of the new road law, and other addresses were given by men who are well versed in many of the details of the movement.

The good roads movement in the Northwest has necessarily been one of slow growth. The movement, however, is gaining strength each year, and it behooves every intelligent business man, rancher and homemaker to go out of his way if necessary to help along the good work. Nothing benefits a community more than good roads.

H. C. Peet, a former real estate dealer of Seattle, has secured a five year lease on the Goldwater building on Front street, and placed therein the finest suite of offices in the city. Mr. Peet bought large holdings here two years ago and believes Port Angeles is on the verge of great business activity.

The State of Washington has lost its Oregon-Washington boundary suit, the United States supreme court having decided the boundary case, involving the owership of an island in the Columbia River, in favor of the State of Oregon.

THE PORT ANGELES SCHOOLS

Edited by the Philomathean Society of the High School.

Board of Editors:—Robert Polhamus, Fred Farmer, Lucia Laufeldt, Mae Webster.

The first number of the lecture course under the auspices of the Girls Athletic Association was given Nov. 16th and was a great success. The girls and Miss Vaupell deserve a great deal of credit.

The exams are over and the regular course of recitations were taken up Monday; the following received the highest grades:

FRESHMEN.

Algebra—Hazel Murray, 98.
Ancient History—Clyde Sewell, 95.
English—Mae Webster, 91.
Latin—Hazel Murray, 99; Lilian Swanson, 99; Mae Webster, 99.

SOPHOMORES.

Botany—Alice Coleman, 91.
Latin—Daphne McLaughlin, 96.
English—Lucia Laufeld, 85.
Geometry—Herman Swanson, 98.

JUNIORS.

English—Flora Stakemiller, 84.
U. S. History and Civics—Flora Stakemiller, 95.
Algebra—Flora Stakemiller, 82; Jennie McLeod, 82.
German—Oine Laufeld, 86.
Latin—Flora Stakemiller, 97.

SENIORS.

English—Robert Polhamus, 89.
German—Alice Swanson, 83.
Physics—Mable Gehrke, 90.
English History—Daphne McLaughlin, 93.

At a meeting of the Boys Athletic Association it was decided that the challenge of Port Townsend be accepted for a game at that city on Thanksgiving day.

The pupils of the city schools are looking forward to the holidays for Thanksgiving.

"WHITE PLAGUE."

Last month a very serious epidemic broke out in the High School, which, altho only slightly contagious, was found to be prevalent in all classes. It is said to be the outgrowth of the lack of study, and strange to say it breaks out with unusual irregularity. Its effects are so much worse than those of smallpox that instead of getting vaccinated each student is required to take large doses of close study, lasting at least three solid hours every day to avoid accumulating the poisonous germs. The disease is particularly destructive to students in athletics, singing or dancing classes. The least symtoms soon make one a common student.

The germs are white spotted by black letters and always originate from the teacher. These germs, according to the gascanomical report of Supt. Geisness, are said to be the largest ever discovered. Information on this disease can be obtained from any freshmen of our High School.

The first Piano Fund Concert given by the pupils of the public schools will occur Friday, Dec. 4, in the opera house. All the patrons of the schools and others are invited to come and hear our music organizations. This is the first year that our supervisor of music and drawing has been able to give all her time and attention to these subjects, and correspondingly better results are expected.

Price of admission 50, 35 and 25c. Tickets now for sale at Mathewson's drug store. Seats may be reserved beginning Monday, Nov. 30.

CHRISTMAS GOODS

I have taken charge of the Pacific Store and will close out the balance of the stock. Many useful things we have, suitable for Christmas and New Years Gifts. You can buy at about one-third the price you'll have to pay at other stores. Here is a partial list:

Furs, Facinators, Shirt Waists, Dress Goods, Hand Bags, Mirrors, Back Combs, Staghorn Toilet Sets, Shaving Sets, Fancy Baskets, Cut Glass, Dolls, Fancy Dishes, Picture Albums, Handkerchiefs, Teddy Bears, Children's Kid Gloves. Children's Winter Coats, Portiers, Silk Umbrellas, and many other useful Christmas Goods. Buy now and save from one hundred to two hundred per cent.

The whole stock and fixtures for sale at a bargain.

11-10-08 LEWIS LEVY.

New crop Almonds 20c per pound. Seevers Cash Store Co., Seevers & Baskins.

Saved His Boy's Life

"My three year old boy was badly constipated, had a high fever and was in an awful condition. I gave him two doses of Foley's Orino Laxative and the next morning the fever was gone and he was entirely well. Foley's Orino Laxative saved his life." A. Wolkush, Casimer, Wis. W. J. Mathewson Drug Store.

Olympic Leader

WEBSTER PUB. CO.

Port Angeles, - - Wash.

Minor Happenings of the Week

Alaska is a great health resort, according to the annual report of the surgeon general of the army. Among the soldiers there was only one death from disease last year.

Secretary of the Navy Victor H. Metcalf has tendered his resignation to the president, to take effect December 1, on account of ill health. Assistant Sceretary Newberry will be named as Mr. Metcalfs successor.

A statement of the gold output of the Tanana, or Fairbanks region of Alaska, preparéd by the assay office at Seattle, shows that portion of Alaska to be a contributor to the gross gold receiptss of the office to the extent of $9,110,685.87 since the beginning of the season.

Acting Secretary of the Navy Newberry has approved plans for the location of the proposed drydock at Pearl Harbor, Hawaiian islands. This dock will be 1,100 feet long and so constructed as to receive two ordinary vessels at one time, or a single vessel of the largest type afloat.

Practically complete returns from the Cuban elections show the Liberal victory even more overwhelming that at first reported. Gen. Jose Miguel Gomez received 183,823 votes for president, against 118,329 for Gen. Mario Menocal, Conservative. The Liberals carried every province in the island

Receivers have been appointed for the Cleveland street railway lines. Judge Taylor, of the federal court, made it clear that the receivers were merely to preserve the property and that he would not undertake to determine the rights of the various interests at this time, but would reserve that question for the final hearing.

Capt. Roald Amundsen, the explorer, lectured on his projected polar expedition to the king and many noted scientists at a meeting of the Geographical Society at Christiania.

It is the plan of the St. Louis, Mo., labor unions to build a magnificent temple of labor, in which all the labor organizations of that city will have headquarters and which will contain a hall large enough to accommodate conventions.

Steps are being taken by members of he Minneapolis Horseshoers' union for he establishment of a class to study the makeup of a horse's foot and its best treatment in shoeing, The class to run through the winter. A competent veterinarian will be employed for the lectures.

The council chamber of the Dublin city hall was gutted by fire last week and the city hall itself had a narrow escape from destruction, All the paintings in the rooms of the council chamber, including the well known picture of Daniel O'Connell, were destroyed.

There were 3,746 persons killed and 68,989 injured in railroad casualties in the United States during the year ended June 30 last, according to the announcement of the interstate commerce commission. This is a decrease of 1,236 killed and 3,297 injured, as compared with the previous year.

OKANOGAN IRRIGATED LAND TO BE OPENED IN SPRING

Seattle, Nov. 16.—The reclamation service has given notice that the first unit of the Okanogan irrigation project is to be opened in the spring and that the area to be brought under water at that time is 3,472 acres.

The secretary of the interior has issued a public notice describing conditions upon which the lands are to be occupied and used. The annual charges covering construction, operation and maintenance is also explained. The part for building and works has been fixed at $65 per acre, this to be paid at the rate of 65.0 per annum, or some multiple thereof. The part for operation and maintenance is, until further notice, $1.05 per acre per annum. The reclamation service describes the resources and prospects of the Okanogan country in glowing terms.

SUPREME COURT TO AWAIT ROOT COMMITTEE REPORT

Olympia, Nov. 14.—The attention of Chief Justice Hadley, of the supreme cort was called to articles in Seattle papers to the effect the State Bar Association inveitsgation of the charges involving Justice Root would accomplish nothing because the association committee is without power to compel the attendance of witnesses or the production of papers.

Justice Hadley was asked if the court would follow a Seattle suggestion and place the investigation in the hands of a committee of superior court judges, who could compel testimony. Justice Hadley said the investigation is now entirely in the hands of the bar committee, and should the commitee find itself unable to make a thorough investiagtion, the committee will probably report with recommendations as to the course to pursue and until such report is received no future action is contemplated by this court.

Washington State News

The Washington state board of dental examiners met at Spokane Monday for the purpose of examining applicants for licenses to practice in this state.

Gray squirrels are invading Western Washington in astonishing numbers, according to hunters. No one seems to know where they come from unless they crossed the Columbia river in some unknown manner.

Unvaccinated children of Seattle are to be permitted to return to school pending a decision by the courts of a case to test the right of the school board to make vaccination a condition precedent to admission to the schools.

Governor-elect Cosgrove has tendered his resignation as a regent of the Washington university and Gov. Mead announces that he has appointed F. A. Hazeltine, of South Bend, as Mr. Cosgrove's successor on that board,and that the appointment is made in deference to the expressed wish of Mr. Cosrgove.

At least six big coal mining corporations will begin active work in the Bering Lake anthracite coal fields near Katalla, Alaska, next year. Shipments of coal from these mines will commence regularly by July 1, 1910, and coal producers predict that within two years more coal will be coming from Alaska for general commercial purposes than is supplied from this state.

The state of Washington will carry over from last season nearly 1,000,000 grain bags, for which did not find a market in the state during the market months. This is the largest carry-over business ever done by the state prison, where the grain bags comprise a large part of the output. Trust prices were so low last season that it was difficult for the prison to sell bags at a profit.

The new Union station at Seattle will probably be enlarged during the coming spring. It is already well crowded and is not considered adequate for the handling of the exposition crowds next summer.

C. H. Pride, a Wisconsin capitalist, who owns a $1,000,000 paper mill in that state, announces that he will at once begin work on the erection of a $1,000,000 paper mill in the city of Spokane, a plant that will give employment to 1,500 men.

Pierce county's building' on the grounds of the Alaska-Yukon-Pacific exposition next year will probably be a reproduction of old Fort Nisqually stockade or one of the big block houses of the Nisqually valley, together with ia regulation exposition building to be used for purposes of entertainment.

At a special election to be called by the city council some time next month the people of Tacoma will vote upon a bond issue for the construction of a municipal power plant. The plant as planned is to be constructed on the upper Nisqually, thirty-two miles southeast of Tacoma, will cost $2,000,000 and will develop 20,000 horse power.

ELECTRIC POWER FOR MILWAUKEE IN MOUNTAINS

Helena, Mont., Nov. 18—A contract has been entered into between the Great Falls Water Power Company and the Chicago, Milwaukee & St. Paul Railway Company whereby the former company will, for a period of 25 yeras supply the latter with 25,000 horse power. It takes effect one year hence. At present the management is engaged in constructing two large dams. The company is now under contract to supply power to the Boston and Montana smelter at Great Falls and has taken contracts for approximately 50,000 horse power a year.

The portion of the Milwaukee road which will obtain its power from the Great Falls company is that running over the Rocky mountains.

SEATTLE MARKET REPORT

Purchasing Prices

The following prices are offered to the producer by the local dealers for delivery in round lots f. o. b. Seattle, and are subject to change without notice.:

Grain—Oats,$30@ 31.00 per ton;barley, $25.50@26; wheat, chicken feed, $28@29; corn, $35.00.

Hay—Eastern Washington timothy, $16@$17 per ton; Puget sound hay, $10.00 @11.00;wheat hay, $12;alfalfa, $9.50@10.50;

Eggs—Select ranch, 39@41c doz.

Poultry—Live hens, 12@13c per lb; springs, 13@14c.

Live Stock—Steers, 4¼@4½c per lb; cows, 3¼@3½c; wethers, 3½c; lambs, 5c; hogs, 7@8c; veal, 5@ 7c.

TACOMA QUOTATIONS

Wheat—Bluestem, 93c; club, 88c; red, 86c.

Poultry—Turkeys, dressed, 24@25c; spring chickens, dressed, 16@18c; hens, dressed, 16c.; ducks, live, 10c; spring chickens, live, 13c; geese, fresh, dressed, 18c; squabs, live, $2.50 @3 doz; dressed, $3.50 doz.

Butter—Washington, 34@35c; Oregon, 26@30c.

Eggs—Washington ranch, candled, 43; Oregon, 30c.

Oats—$33@34; rolled oats, $34@35.

Hay, Alfalfa, Etc.—Wheat hay, $14 @15; timothy, $19@22; mixed, $16@ 17; wild, $11@13, clover, $15@16; alfalfa,$12@13.

Feed—Corn, $39@40; wheat, $31@ 33; barley, whole grain, $27@28; rolled, $28@30; shorts, $30@31; bran, $27.50@$28.50.

HENEY SHOT IN COURT

MORRIS HAAS, EX-CONVICT ATTEMPTS MURDER OF GRAFT PROSECUTOR.

Wound Not Believed to Be Fatal. Would-Be Assassin Later Suicides in Jail—Mass Meeting at San Francisco Gives Warning to Grafters.

San Francisco, Nov. 14.—The San Francisco bribery-graft cases had a dramatic climax when Assistant District Attorney Francis J. Heney, who has been in charge of the prosecution during its course of two years, was shot and seriously wounded in the court room by Morris Haas, an ex-convict. The shooting occurred during a brief recess in the third trial of Abraham Ruef on the charge of bribery, which is now in its eleventh week.

Mr. Heney is now in the Lane hospital, and the physicians say that the wound is not fatal. Haas is in the city prison. The would-be assassin is a saloonkeeper who was drawn upon the jury panel in the second trial of Ruef, and, after having been temporarily passed by both sides, was exposed in a dramatic manner by Mr. Heney as an ex-convict and discharged from the jury. Haas declared after the shooting that Heney had ruined his life by this exposure, and that he had determined to kill him for that reason.

HENEY'S ASSAILANT SUICIDES IN SAN FRANCISCO JAIL

San Francisco, Nov. 14.—Morris Haas, who attempted to assassinate F. J. Heney, has committed suicide by shooting himself with a pistol he had concealed when he came into prison or which was afterward supplied him.

It is reported that Haas made a confession and named the persons who had induced him to shoot Mr. Heney, but Distrct Attorney Langdon declines to say who was implicated.

San Francisco, Nov. 15.—The condition of Francis J. Heney is still most satisfactory, and the attending surgeons report that he is making excellent progress toward recovery. He passed a comfortable night, sleeping most of the time and rested easily today. Although the bullet has been located in the left jaw the surgeons have deicded not to extract it until Mr. Heney gains more strength, as it has as yet given no trouble. When told of the mass meeting last night in Dreamland rink he showed great interest, and on being informed that his assailant had taken his own life at the county jail, he said:

"It is too bad he did it before giving his reason for shooting me."

SAN FRANCISCO CITIZENS GIVE WARNING TO GRAFTERS

San Francisco, Nov. 15.—At a meetting of citizens last night, presided over by Mayor E. R. Taylor, resolutions were passed declaring unwavering allegiance to the law and a determination to support the District Attorney's office in securing the detection and conviction of criminals, high or low and the full protection of the officers in the discharge of their duty. The resolutions also declared that if the criminal law was found to be so framed as to permit the escape of civic malefactors, the law must be amended, and, if the lax administration of the law was due to misinterpretation by judges, men should be placed upon the bench capable of construing the law.

The meeting last night was the most significant that has been held since the days of the vigilantes,and demonstrated that public sentiment is fully aroused and determined to bring an end to the demoraliizg conditions of the last two years. Fully 5,000 representative citizens gathered in Dreamland rink, while almost a equal number gathered in the street in front of the building and in the adjoining square.

INJUNCTION TO PREVENT PAYING OF EXPERT'S FEES

Everett, Nov. 14.—Injunction proceedings have commenced to prevent the county commissioners and auditor from issuing and the treasurer from paying two warrants of $900 each in favor of Dr. J. B. Loughary, of Seattle, and Dr. W. T. Williamson, of Portland, two of the insanity experts called by the state to testify in the Jahn murder case. This action followed a refusal of the prosecuting attorney to accept a proposition of Jahn'sa ttorneys to add to the county's bill of expenses in thec aset he fees claimed by experts who testified in behalf of the defense. Dr. F. R. Hedges, one of the local physicians, who was an expert witness for Jahn, is the plaintiff in the case. He alleges in his complaint that the agreement between the state's experts and the county commissioners as to a fee of $50 a day is without authority in law, and that they should receive no sum greater than that paid other witnesses, viz., $2 a day and mileage at the rate of 10 cents a mile.

Change in Milwaukee

Milwaukee, Nov. 14.—It is reported here that President A. J. Earilng, of the Chicago, Milwaukee & St. Paul railroad, will succeed Roswell M iller, chairman of the board of directors, and that H . R. Williams, of Seattle will be Mr. Earling's successor.

GERMAN EMPEROR YIELDS BEFORE STORM OF POPULAR CRITICISM

Berlin, Nov. 18.—Forced by the angry tide of popular feeling that swept the empire from end to end during the past few weeks, Emperor William yesterday yielded to the nation and promised henceforth to conform himself to the constitutional methods of conducting the policies of Germany.

This is an outcome of the much discussed "interview" with an Englishman published in the London Daily Telegraph on October 28, in which the emperor was credited with a very frank statement of the world policy of the German empire, and also with being a very good friend to Great Britain. The publication was followed by a furious outbreak in Germany against his majesty. He was most severely criticised in the German press and in the reichslag for his indiscretion and for unwarranted interference in the state affairs of the nation. Prince Von Buelow replied to these criticisms of the reichstag and said that the emperor in the future would refrain from a repetition of his action.

Makes Formal Promise

The interview between the emperor and the imperial chancellor took place yesterday and at its conclusion the emperor made formal promise that in the future he would not act except through the chancellor and his associate ministers. This promise was made public in the Reichzanzeiger, the official gazette of the empire. The statement follows:

"During today's audience granted to the imperial chancellor, his majetsy, the emperor and king, listened for several hours to a report by Prince Von Buelow. The imperial chancellor described the feeling and its causes among the German people in connection with the article published in the Daily Telegraph. He also explained the position he had taken during the course of the debates and interpellations on this subject in the reichstag. His majesty, the emperor, received the statements and explanations with great earnestness and then expressed his will as follows:

Von Buelow's Course Approved

" 'Heedless of the exaggerations of public criticism, which are regarded by him as incorrect, his majesty perceives that his principal imperial task is to insure the stability of the policies of the empire, under the guardianship of constitutional responsibilities. In conformity therewith his majesty, the emperor, approved the chancellor's utterances in the reichstag and assures Prince Von Buelow of his continued confidence.' "

Prince Von Buelow had determined upon handing in his resignation if the emperor had not met the country's demand, but as such a situation did not develop, the audience ended by the emperor saying to the imperial chancellor that he reposed full confidence in his wisdom.

FARMERS OF WALLA WALLA TO BUILD ROAD TO COLUMBIA

Walla Walla, Wash., Nov. 14.—Farmers ofW alla Wallal county have decided to take over all the stock and right of way of the Columbia & Walla Walla Traction Company and go ahead with the road, completingi t in time to haul wheat to the Colubmia river next fall. The traction officers agreed to turn the franchise, name, stock and right of way over to the farmers, providing they would sell stock only in this section, and not letc ontrol of the road go to Eastern capitalists.

Members of the old company will take stock in the corporation of the value of the concern. The right of way is valued at $55,000. All but eleven miles of the seventy-one miles of right of way have been secured. Farmers will do the work of grading the road, taking in payment stock in the corporation. The farmers decided to appoint Dr. G. N. Blalock as vice president and general manager, and Dr. Blalock agreed to drop all his other business interests and devote his time exclusively to the railroad

As planned, the road will start at Datyon and touch at Waitsburg, Prescott, Walla Walla, and then to the Colubmia river, where it is to connect with the open river line of steamers. Either steam or gasoline will be used next fall to haul the grain, but the company will immediately proceed toward the electrifying of the road after the wheat hauling season.

The company owns power rights on the Tukannon river, where plenty of power is available. Business men have also pledged their support because of the lower freight rates to be secured by water competition.

ASKED TO EXTEND LINE

People of Orchard Make Overtures to Vancouver Traction Company.

Vancouver, Wash., Nov. 17.—W. J. Patterson, president of the Vancouver Traction Company, states that inducements have been offered the company to extend its electric line to Orchards, six miles northeast of Vanncouver. A special meeting of the officials of the company will be held during the week to consider the matter, and there is every likelihood that the offer will be accepted.

Foresters to Build New Home

Spokane, Nov. 14.—The Foresters of America will at once begin the erection of a $1000,00 Temple of Forestry in Spokane, and the building will be put up without the order going into debt. The structure will be four stories in height. The downstairs will accommodate four stores and the second floor will be used exclusively for lodge rooms.

KING APPLE TO REIGN

NATIONAL APPLE SHOW TO BE HELD AT SPOKANE.

Exhibition Designed to Encourage Apple Growing in All Parts of the World—At least 70,000 Feet of Floor Space to Be Given to Exhibits.

Spokane, Nov. 14.—Louis W. Hill, president of the GreatN orthern Railway Company, also head of the National Apple Show, has sent a letter to H. J. Neely, secretary and manager of the show, announcing the contribution of $5,000 to the show.

In his letter Mr. Hlll says: "While on our Western trip the members of our party have been much impressed with the importance of the coming apple show, to be held in Spokane December 7-12. I have secured from them the following subscriptions: James J. Hill, personal, $1,000; Northern Pacific Railway, $1,000; C. B. & Q., $500; Great Northern, $1,000.

"In addition James J. Hill offers $1,000 for the best selection of 100 boxes of apples from the Wenatchee district. I will offer $500 for the best 5 boxes of apples raised along the line of the Great Northern

Spokane, Nov. 14.—Indications are that practically every apple growing district in the United States and Canada, Europe, Australia and the Pacific islands will be represented by exhibits at the first annual festival in Spokane December 7 to 12., under the direction of the National Apple Show., Inc., in the competitions for prizes aggregating more than $35,00, including a dozen five and ten acr tracts of irrigated land, with perpetual water rights, valued at $1,500, which are open to the world. Exhibitors will not be required to pay fees or entrance money in any of the contests.

The exhibition, the first of its kind in the world, is designed to encourage the apple growing industry of this continent as well as in other parts of the world. Seventy thousand square feet of space, including 13,000 feet in the state armory, will be required to display the apples already pledged, and it is estimated by Harry J. Neely, secretary and manager of the organization, that an additional temporary structure with 80,000 square feet of space will have to be erected to accommodate the other exhibits pomised by growes in various parts of the country.

Premiums Offered

The chief prizes are $1,500 for the best carload exhibit and 1,000 for the best individual exhibit by any grower, district, county, state or province. There are also several hundred prizes ranging from $500 to $10, and hundreds of trophies, medals, ribbons, diplomas and special awards. These will be awarded by the foremost experts of the Unitted States, Canada and Europe, acting as judges. These will be nominated by the departments of agriculture at Washington, D. C., Ottawa, Ont., and London. Two hundred and fifty-one varieties are listed as eligible to compete for prizes in plate exhibits and there will be cash and other premiums and diplomas for exhibits of apple butter, jelly, marmalade, cider, vinegar, preserves, pickles and evaporated and sun dried fruit and other by-products. There will also be demonstrations by domestic science departments of state colleges.

The amusement features, to which the state armoy is to be devoted during the festtval week, will consist of two concerts daily by a military band of international reputation and promenade music by bands of the Inland Empire and the Northwest, also progams by vocal and instrumental soloists, quartets and chouses and numerous vaudeville acts. There will be receptions, theater parties and dinners, and a banquet in honor of the exhibitors, judges and visitors, which is designed to bring together the most successful growers and authorities on apple culture in the world. The closing feature will be the choosing and crowning of the queen of the festival and the coronation of the apple king of the continent. The queen is to be chosen by popular vote, while the winner of the largest number of prizes will be crowned as king.

GOVERNMENT SUES SUGAR TRUST FOR ENORMOUS SUM

New York, Nov. 18.—The United States government has brought six suits against the American Sugar Refining Company to recover forfeitures and customs receipts amounting to $3,624,121 on sugar delivered by the Havemeyer and Elder refineries in Brooklyn during the past six years. The first of the suits was for $1,500,000 andw as filed in the courts on October 16,and the others were filed October 28. The fiiling of the actions was kept from public knowledge until after election, but now has been made known here. The American Sugar Refining Company has filed a denial of the charges.

Pure Food Show for Spokane

Spokane, Nov. 14.—The Spokane 150,000 Club has decided to hold a monster pure food show and home industry exposition the week beginning January 18, 1909. H. Perkins, of Chicago, has been retained to manage the show, which will be one of the biggest things of its kind ever held in the Northwest.

ADVISES POTATO PATCH VS. FOOTBALL GRIDIRON

Walla Walla, Nov. 18.—Dr. D. K. Pearsons, of Chicago, the guest of Whitman College during the educational congress, which commenced yesterday, gave the pincipal address in chapel yesterday morning, speaking to a room filled with students and townspeople anxious to hear the man who has aided Whitman college so much. Dr. Pearsons is 89 years of age, and came here from Chicago especially to attend the congress. He takes a great interest in Walla Walla's institution, having already given it $160,000. This is the first time he has ever seen the college or the city.

Dr. Pearsons gave evidence that he was not much in favor of modern athletics, and urged the students to get a tract of land near the college, plant vegetables and get athletics in this way instead of playing football. Dr. Pearsons also spoke on character, stating that "No matter how brilliant an intellect an individual possesses and what his ambitions in life are, I would not give a picayune for him unless he has character. Character is the thing to be developed, and without it no person can expect to attain true success."

Dr. Pearsons told of the struggles he had to secure an education and how, for five years, he did all sorts of odd jobs and even cooked his own meals that he might go to school. He said he did not advise helping a student through college with financial aid.

"It takes away his self reliance," he said. He believed, however, in helping poor girls, as they were unable to push out and help themselves, as are the boys.

GOVERNMENT DENIES DESIRE TO FORCE JAPAN'S HAND

Washington, Nov. 17.—The attention of the administration was again directed to the publications indicating it to be the purpose of the United States government to force Japans hand with a view to securing assurances regarding her intentions toward Manchuria. Denial was made both at the White House and at the state department that there was any friction with Japan or that such a request or demand had been made. As a matter of fact, all that has been done, as stated in the Associated Press dispatches, was to make an effort to secure a more definite statement from Japan touching her position in Manchuria, she having given more definite assurances to the other countries having interests in Asia than to the United States.

The White House statement follows:

"The statement that there has been any friction between the state dpeartment and the Japanese government is entirely erroneous. On the contrary, the relations between the two governments have been constantly growing closer and the understanding better. The statement as to there being any friciton is not only unwarranted, but the direct reverse of the facts."

SPOKANE COUNTY TO BE DRY OUTSIDE ORGANIZED TOWNS

Spokane, Nov. 16.—Absolute local option in every part of Spokane county, except in incorporated cities and towns, will be in effect within the next four months as a result of the township organization plan adopted at the recent election.

Not only will each township have the right to say for itself whether or not it will have saloons, but under the provisions of the law every saloon license which has already been granted in the county will expire ten days after the first Tuesday in March, regardless of whether the time for which it was granted has expired or not.

The law governing township organization provides that the electors of each township shall have the power to determine "whether licenses shall be granted for the sale of spirituous, malt or intoxicating liquors in said town; and unless a majority of the electors present and voting shall vote by ballot in favor of granting a license in their town no such license shall be granted to sell liquor in said town for said year."

LARGE AREA OF STATE SCHOOL LANDS CONTRACTED

Olympia, Nov. 17.—In two counties alone, Spokane and Douglas, there is a greater area of school lands under contract of sale today than there were under contract in the whole state less than four years ago.

October 1, which is the date of the biennial report now being prepared by Commissioner Ross, there were 214,355 acres of state lands held under contract of sale. These lands were sold during past years at public auction for gross considerations of $4,776,108. Most of the land was sold under the ten payment plan. So that now there is due $3,733,217 on purchase price, on which deferred payments the state is drvatwing 6 per cent per annum interest.

On October 1, 1906, the aggregate of state lands under contract of sale was 90,446 acres

Manilla Has New Water System

Manila, Nov. 14.—Manila's new water system, constructed during a period of three years at an outlay of $2,000,000, is completed The water was let loose Thursday afternoon at the source of supply in the Maraquina valley and sent coursing on its twenty mile journey to the city. At the invitation of the municipal authorities Governor General Smith turned the wheels which operate the dam gates, and for the first time the mains of the city's streets were filled from the new supply.

THE OREGON BOUNDARY

FEDERAL SUPREME COURT HANDS DOWN ITS DECISION.

Says Line Can Be Changed Only By Accretion---Deepening of Waterway South of Sand Island Does Not Alter Facts, so Washington Loses.

Washingotn, Nov. 17.—The boundary dispute between Washington and Oregon has been settled by a decision of the United States supreme court, in favor of Oregon.

It is held by the court that the fact that the southern channel of the river adjacent to Sand island, has become the main channel because of deepening does not alter the fact that the boundary is still in the north channel.

The opinion of the court, which was delivered by Justice Brewer, says in part:

"Now, if congress, in establishing the boundary between Washington and Oregon, had simply named the middle of the river, or the center of the channel, doubtless it would be ruled that the center of the main channel, varying as it might from year to year, was the boundary between the two states.

"That congress had the propriety of such a boundary between the two states in mind is suggested by the terms of the act establishing the territorial government of Washington, passed March 2, 1853, in which the middle of the main channel of the Columbia river was named as the boundary. However, as we have seen, when congress came to provide for the admission of Oregon, (doubtless from being more accurately advised as to the condition of the channels of the Columbia river), it provided that the boundary should be the middle of the north channel.

"The courts have no power to change the boundary thus prescribed and establish it in the middle of some other channel. That remains the boundary, although some other channel may, in the course of time, become so far superior as to be practically the only channel for vessels going in and out of the river. The middle of the north channel may vary through the processes of accretion; it may naarrow in width, may become more shallow, and yet the middle of that channel will remain the boundary.

"Our conclusion, therefore, is in favor of the state of Oregon, and that the boundary between the two states is the center of the north channel, changed only as it may be from time to time, through the processes of accretion."

The decision of the supreme court makes the Washington salmon fishermen amenable to the Oregon fishing laws, which conflict with the laws of this state, and the enforcement of which once led to the caling out of the militia of both states. Sand island, which the supreme court holds belongs to Oregon, was several years ago occupied by the Washington militiamen, who, by force of arms, prevented the Oregon authorities from molesting Washington fishermen.

The principal bone of contention between the two states was the fact that the fishing laws conflicted in so far as the open and closed season was concerned. The Washington fishing season opens several months earler than the Oregon season, and in claiming jurisdiction of the river almost up to the Washington shore the Oregon authorities have for years attempted to keep Washington fishermen from fishing during the Oregon closed season. Hereafter, according to the decision, Washington fishermen operating in what was the disputed territory will be subject to the Oregon laws.

HINDU DELEGATES FAVOR REMOVAL TO HONDURAS

Vancouver, B. C., Nov. 14.—The Hindu delegates will report favorably on the proposition to transport their fellow countrymen of British Columbia to British Honduras. This is the advice received by cable from J. B. Harkin, private secretary to the minister of the interor, who is now in Belize, the capitol of the Central American colony.

It is understood that Harkin and the East Indians will leave next week for Vancouver. On their return here the Hindus will present many reasons why the offer of the imperial government to locate them in British Honnduras should be accepted. The cost of their passage from British Columbia to the colony will probably be borne jointly by the Ottawa and imperial authorities. The Hindus will be employed on railway construction work and on sugar plantations at a rate not exceeding $1 a day. It is expected that 95 per cent of the East Indians resident in British Colubmia will accept the liberal terms respecting employment guaranteed by the governor of Honduras. Those who refuse to immigrate and are found out of work during the winter months will be deported to Hongkong.

Washington Mineral Products

Seattle, Nov. 13 —For the year 1907 the mineral output of the state of Washington, according to statistics compiled by the geological survey, amounted to $11,817,706, the chief figure in the aggregate being a coal output of $7,679,801. The state led the Pacific Northwest in coal production, and also in clay products and in lime.

REGENT FOR CHINA

DEATH IS ANNOUNCED OF BOTH EMPEROR AND DOWAGER.

Choice of Prince Chun as Ruler Introduces Modern Element Into Government and Respects Rule of Succession---Young Son of Chun Heir Apparent.

Peking, Nov. 14—The emperor died shortly after 5 o'clock this afternnoon.

Kuang Hsu's later life was a pitiable spectacle to his attendants. His feebleness had rendered him a mere puppet and he had suffered long from ill health, which was combined with fear and despair. Laterly he showed marked signs of mental disturbances and even went so far last August as to declare himself mad.

Peking, Nov. 15.—Tsze Hsi An, the dowager empress of China, autocratic head of the government, which she directed without successful interference since 1861, and without a protest since 1881, died at 2 o'clock this afternoon.

The announcement of the dowager empress' death followed closely upon the announcement that Kuang Hsu, the emperor, had died yesterday at 5 o'clock in the afternoon, but it is believed the deaths occurred a considerable time before that set down in the official statement. An edict issued at 8 o'clock this morning placed upon the throne Prince Pu Yi, the three-year-old son of Prince Chun, the regent of the empire, in accordance with a promise given by the dowager empress soon after the marriage of Prince Chun in 1903. An edict issued on Friday made Prince Pu Yi heir presumptive.

Troops have been in readiness for several days to quell any disorders that might arise on the death of Kuang Hsu. The possbility of uprisings was made greater because of the fact that the death of the dowager empress was known to be close at hand.

Prince Chun, the regent, has ordered the viceroys and governors to take precautions for the continuation of the administration of the provinces as heretofore, and he has ordered a hundred days of mourning. The court will go into mourning for three years.

Peking has already been greatly transformed. All red objects have been removed and blue subsitiuted. The people learned this evening of the death of the dowager empress, and the Chinese are profoundly impressed by the passing of their powerful ruler. The foreigners in the city are watching the strange ceremonies with great interest.

Deathbed observance in vogue three thousand years ago marked the passing of the emperor and dowager. They died alone and unattended, although surrounded by a circle of abject spectators, who remained a rod distant, as, on account of the sacred persons of their majesties, they could not be approached The emperor died as he lived, without ministration of whatever kind or scientific aid. For months he had refused to permit the services of foreign physicians.

The dowager empress has successfully established the Chun regime, which is the Manchu regime.

Until word of the death is spread broadcast no disorders are apprehended. China is quieter now than at any time since 1900. Local disorders in the south are possible on any pretext, but the north is more inclined to peace. There are few signs of antagonism to foreigners, and there is no manner of doubt that Prince Chun will be able to meet the situation. He is recognized as thoroughly progressive, and is the most acceptable man that could have been chosen to those most disposed to cause trouble—the reformers. Antagonism on the part of he conservatives, and even an insurrectionary movement is conceivable, because the death of the powerful woman who dominated all, and the weakling emperor, sweeps away the old palace corruptionists.

UNITED STATES AND JAPAN NEGOTIATING A NEW TREATY

New York, Nov. 14.—The Herald gives prominence to a dispatch from Tokyo that a report is prevalent in the high financial circles close to the Katsura ministry that Secretary Root and Baron Takahira are negotiating a new treaty between the United States and Japan, the chief terms of which are that the high contracting parties shall respect the integrity and independence of the Chinese empire; shall preserve the "open door" and shall agree that in default of a special agreement, the passage of laborers of either nationality from the territory of one to that of the other shall be interdicted, after it has been recognized in the treaty that the presence of large numbers of laborers of each nation within the territory of the other is calculated to impair the friendly relations between the two states.

The dispatch adds that official circles do not confirm this report but that it has stimualted the stock market.

Wants Half Million for Airships

Washington, Nov. 17.—Secretary of War Wright has forwarded to the secretary of the treasury the detailed estimates for the war department or the next fiscal year. The total amount was withheld. For the purchase of aerial machines $500,000 is asked.

A SONG OF THANKSGIVING.

I'm thankful that the years are long:—
However long they be.
They still are laborers glad and strong
That ever work for me.
This rose I cut with careless shears
And wear and cast away—
The cosmos wrought a million years
To make it mine a day.
This lily by the pasture bars
Beneath the walnut tree,
Long ere the fire-mist formed in stars,
Was on its way to me.

The laws of property are lax—
My neighbor's farm is fine;
I'm thankful, though he pays the tax,
The best of it is mine.
No sheriff's clutch can loose my grip
On fields I have not sown
Or shake my sense of ownership
In things I do not own.
I'm thankful for my neighbor's wood,
His orchard, lake, and lea;
For, while my eyes continue good,
I own all I can see.

I'm thankful for this mighty age,
These days beyond compare,
When hope is such a heritage
And life a large affair,
We thank the gods for low and high,
Right, wrong (as well we may),
For all the wrong of days gone by
Works goodness for to-day.
Here on Time's table-land we pause
To thank on bended knee,
To thank the gods for all that was,
And is, and is to be.

I'm thankful for the glow and grace
And winsome beauty of the Near,
The greatness of the Commonplace,
The glory of the Here.
I'm thankful for man's high emprise,
His stalwart sturdiness of soul,
The long look of his skyward eyes
That sights a far-off goal.
And so I feel to thank and bless
Both things unknown and understood—
And thank the stubborn thankfulness
That maketh all things good.
—Sam Walter Foss, in Success Magazine.

Mrs. Pettingill's Thanksgiving Dinner.

"The times is bad," sighed Mrs. Pettingill, looking as lugubrious as it was possible for a rosy-cheeked dumpling of a woman to look.

"That's so," assented her friend, Mary Ann Dawson.

"Pa says 'single misfortunes never come alone,'" continued Mrs. Pettingill. "Fust, he lost that little bit o' money he got for the medder-land. I told him 'twan't safe to put it in the bank. Then old Brindle up an' died, so we have to buy our milk. An' now Sam Higginses' young ones hev all come down with the measles, an' Sam's out of a job; so, of course, pa can't collect rent from him."

"Seems to me Deacon Pettingill don't worry much 'bout his hard luck,' suggested Miss Dawson.

"La, no! He says the Lord will provide; but I tell him the Lord expects folks to look out for themselves a little." And the good woman worked away with redoubled enerby on the bedspread that she and her friend were engaged in quilting.

The quilting frame was set up in the "front room," and its mistress felt a pardonable pride in the red and green three-ply carpet on the floor, and the somber hair-cloth furniture ranged against the walls in uncompromising stiffness.

"I declare, Mrs. Pettingill," said the spinster, after a while, "you look all beat out. I'm 'fraid you're workin too stiddy. It's kinder hard on you doin' this extry work just at Thanksgivin' time."

"Ef you'll believe it, I ain't done nothin' for Thanksgivin'."

"What! ain't done no cookin'?" gasped Miss Dawson, to whose New England soul this breach of a time-honored observance was little less than sacrilege.

"Not a mite," replied Mrs. Pettingill. "I wasn't reckonin' on doin' much, times bein' so hard; then Joel took a notion that Lizy Jane must go to his folks for Thanksgivin' week, so I jest made up my mind not to worry over the cookin'. I had calc'lated on roastin' a turkey or a couple of chickens, but when I asked pa which he'd ruther hev, he says, 'Jest let's hev some nice codfish, with boiled beets and fried pork sauce, sech as we uster hev years ago."

"For the land's sake! Why, I never heard of such a thing—that is, for Thanksgivin'," stammered Miss Dawson.

"Nor nobody else, I guess," said Mrs. Pettingill, bubbling with laughter. "But, you see, Lizy Jane just 'bominates codfish, so we ain't had none I don't know when; and her pa's orful fond of it."

"Dear, dear!" thought Miss Dawson, in silent horror. "I should say they hed felt the hard times. I guess I orter go. Poor soul!" she said to herself, as she wafked homeward; "she carries it off well, but they must be dretful poor.'

"I wonder what makes Mary Ann Dawson act so queer," soliloquized Mrs. Pettingill. "I s'pose it must be because she's an out-an'-out old maid."

"Wall, mother," said Deacon Pettingill on Thanksgiving morning, "I hope you ain't goin' back on that codfish dinner?"

"Dear, no, pa; but it is an orful queer dinner. I've half a mind to make an Indian pudding to keep the codfish company."

"Just the thing," declared the deacon, with a satisfied air.

At that moment there came a rousing knock at the door. It was little Tommy Tompkins, who lived close by. He had brought a two-quart pail of cranberries.

"Uncle John sent ma a bushel of cranb'ries," he said bashfully; "an' ma 'lowed you might like to taste of 'em, 'cause they're Cape Cod cranb'ries."

"That was reel kind of yer ma," said Mrs. Pettingill, as she emptied the pail and filled it again with rosy-cheeked apples. "There! Mebbe yer ma wouldn't mind hevin' a few of our None-suches; an' I'll fill yer pockets with butternuts," she added.

Before the good woman could prepare her codfish and vegetables for cooking, she saw Farmer Gibson's old white horse and yellow market wagon stopping in front of the door.

"Wall, I'm in somethin' of a hurry," said the farmer, a little awkwardly, taking a big parcel from his wagon as he spoke. "I was on my way home from Westbury market, an' I jest thought mebbe you could use this turkey I had left over."

"Why, I dunno but what I'll take it off yer hands," said Mrs. Pettingill.

"I ain't askin' yer ter buy it, Mrs. Pettingill," said the bluff farmer, with increasing confusion. "I wanter give it ter yer. I couldn't sell it nohow," he added, "an' it would jest spile."

"It certainly is good of yer," said Mrs. Pettingill. "But you must let me give you a keg of our new cider; it's jest right for drinking."

Scarcely was the dinner well under way when there was another knock, and Leila Graham, the minister's little daughter, made her appearance with a basket on her arm.

"Oh, Mrs. Pettingill," she cried, eagerly, "grandma sent us some of her very own mince pies for Thanksgiving, and mamma wants to know if you wouldn't accept two of them with her love?"

"Wall, I never!" ejaculated Mrs. Pettingill. "'Twas uncommon kind in your mother. I'll just fill your basket with apples and butternuts.'

Five minutes later pretty Tilla Graham, who lived next door to Miss Dawson, presented herself with a heaping dish of hot doughnuts.

"Mother was trying a new recipe," the young girl said, "an' she thought you wouldn't mind her sending you a few, as you was so busy."

"I swum! that looks somethin' like," said the deacon as he came home from church.

His wife prudently refrained from mentioning the various donations. She congratulated herself that as it was now past noon they would probably be allowed to dine in peace. Vain delusion! Scarcely were they seated at the table when Miss Dawson appeared, bearing a delicious looking chicken pie.

"You see," she said, breathlessly, "I knew you hadn't no time for chicken fixin's, so I jest baked this pie when I hed the oven het up."

"I'm sure you was just as thoughtful as you could be, Miss Dawson," returned Mrs. Pettingill. "An' I'll accept the pie ef you'll stop an' help us eat it."

After some urging the spinster consented, and out of compliment to her the chicken pie was cut. But as she glanced at the platter of flaky codfish, cooked to just the right degree of tenderness, flanked by dishes of crimson beets, mealy potatoes and feathery biscuit, she confessed, "I do believe I'd ruther hev some of that than the pie." And when she had finished her repast with a dish of Mrs. Pettingill's golden-brown Indian pudding she declared, "I dunno when I've relished a meal so much."

"Jest come here a minnit," said Mrs. Pettingill, conducting her guest to the pantry, after the deacon had gone out.

"Now, whatever do you s'pose is the meaning o' that?" and she pointed to the array of eatables with a look of perplexity on her rosy face.

"For the land's sakes!" cried the spinster, blushing guiltily.

Mrs. Pettingill surveyed her visitor wonderingly.

"Why, you don't mean to say——" she began, and then she burst into a laugh. "Mary Ann Dawson, I 'most think you're a goose," she said, when she had recovered her breath. "Do I look 's though I didn't hev 'nough ter eat?"

"I never said any such a thing," stammered Miss Dawson. "I jest happened to mention to the minister's wife an' Miss Graham 'bout your bein' so busy; an' you know you was talkin' considerable 'bout the hard times an'—an'—the codfish," faltered Miss Dawson. "But I never thought——"

"La! you needn't take it to heart," interrupted Mrs. Pettingill. "But I dasn't tell pa. Howsumever, I guess I give 'em as good as they sent. There's one thing I can't make out, though, an' that is 'bout Farmer Gibson. He lives a good two miles from here, so he couldn't very well hear anything."

"Maybe I can explain that," said Miss Dawson, with a conscious blush. "You see, Mr. Gibson and me's calculatin' to get married 'bout Christmas time."

"Well, ef that don't beat all!" ejaculated Mrs. Pettingill. "I guess he'll be a real good provider, an' I'm sure I hope you'll be happy. Now, s'pose he might be comin' over to your house to-night?"

"I s'pose he might," returned Miss Dawson.

"Well, ef you'll jest get him to call an' take these donations over to Sam Higginses' we won't say another word 'bout 'em. Well, I do declare," soliloquized Mrs. Pettingill, after her friend had gone. "Ef that don't beat all. And him a confirmed old bachelder, and her an out-an'-out old maid."—People's Home Journal.

THE ANNUAL TRAGEDY!

WHO SAID PUMPKIN PIE?

A Severe Test.

The editor insisted. The aged humorist, who all his life had been penning gay and frivolous bon mots, shook his head and murmured, "I cannot."

"But you can, if you only have the will to say so," declared the editor.

"You forget," urged the aged humorist; "you forget that the habits of a lifetime are hard to conquer."

"I know; but there is never a better time to reform than right now."

"No; I'll do it the first of the year. Listen: On the first day of the next year I'll take a solemn oath never to do it again."

But the editor was obdurate. He argued, he threatened, he pleaded, he insisted, until finally the aged humorist tremblingly promised. But all that day and all that night the aged humorist sat at his desk, now writing a few words, and immediately crossing them out with feverish haste. At last he groaned in wild despair, "It is too much to ask of me! I cannot help it—I must do one more!" Drawing his paper to him, he dashed off:

"The powers had best be careful in dismembering Turkey, lest they spatter Greece over the China."

Then, gibbering and grinning in insane glee, he dropped his head upon the desk. And thus they found him the next morning, cold and still, a victim of an insatiable habit.—Judge.

Some Men Are Never Satisfied.

Mr. Newbryde (attempting to carve the turkey)—Good gracious, Mary! what have you stuffed this turkey with?

Mrs. Newbryde (with dignity)—Why, with oysters, as you told me.

Mr. Newbryde (again trying to force his knife through)—But it feels like rocks or stones.

Mrs. Newbryde—Oh, you mean, horrid, cruel brute! That is the oyster shells. You always said the only way you liked oysters was in the shells. Boo! hoo! boo!—Fun.

RECORD-BREAKING CLIMB.

Woman Scales Highest Mountain to a Height of 25,000 Feet.

Annie S. Peck is the most persistent mountain climber of her sex and no one who knows the history of her struggles against ill-fortune and realizes her indomitable pluck will fail to feel a sense of personal satisfaction at the success of her latest venture. It is reported from Lima, Peru, that Miss Peck has ascended Huascaran to the height of 25,000 feet, the highest point ever attained by man or woman.

ANNIE S. PECK.

Miss Peck had previously gone to South America twice to climb this mountain. On an earlier trial she was compelled to give up the attempt after reaching a height of 17,500 feet, owing to the cowardice of her guides. By reaching an altitude of 25,000 feet Miss Peck has ascended higher than any other person, man or woman, in the world. The previous record was held by W. W. Graham, who reached a height of 23,800 feet in the Himalayas.

Miss Peck began her mountain climbing in 1895, when she scaled the Matterhorn. She ascended Mount Sorata, in Bolivia, reaching a height of 20,500 feet. Huascaran, or Huascan, towers above a notable group of volcanic summits in the south of Peru to the westward of the great plateau in which Lake Titecaca lies.

Miss Peck has surmounted almost impossible obstacles, chief among them the lack of means. Miss Peck was at one time professor in a Western college, but for many years she has been occupied as a lecturer and has climbed many mountains for the purpose of obtaining material for her lectures. It has been her ambition to climb Huascaran, reputed the highest mountain in the world, which all the climbers of the world had failed to ascend. She has had the greatest difficulty in raising funds for her trips, but she has persisted in the face of constant discouragement and has started on her mission each time with barely enough money to take her through her schedule, with no allowance for accident and with but scanty equipment. Scientifically her equipment has always been of the best and no doubt she will bring back some valuable observations. Her past two trips have been made with native guides who proved almost worse than useless. This time she had with her two Swiss guides and it is doubtless to their experience and hardiness that she owes her success.—Utica Globe.

MAY FIRES.

Ancient Scotch Custom Which Involved Human Sacrifice.

Sir John Sinclair's "Statistical Account of Scotland" contains notices of many old customs, which still continued to be observed in the Highlands, though they were even then fast dying out. From the eleventh volume of that great work, which was published in 1791 and the succeeding years, we learn, on the authority of the minister of Callender, Perthshire, that the boys of the township assembled in a body upon the moors on May day and proceeded to dig a circular trench, leaving the soil in the center undisturbed, so as to form a low table of green turf sufficient in size to accommodate the whole party.

They lighted a fire and prepared a custard of milk and eggs and a large oatmeal cake, which they baked upon a stone placed in the embers. When they had eaten the custard, they divided the cake into as many equal portions as there were persons in the assembly and daubed one of those pieces with charcoal until it was perfectly black. They they placed all the pieces of the cake together in a bonnet, and each in turn drew one blindfolded, the holder of the bonnet being entitled to the last piece. The boy who drew the blackened portion was destined to be sacrificed and was compelled to leap three times through the flames.

Although the ceremony had degenerated into a mere pastime for boys, it is evident that it must once upon a time have involved the actual sacrifice of a human being in order to render the coming summer fruitful.—Gentleman's Magazine.

She Hated Garrick.

Mrs. Clive was eminent as an actress on the London stage before Garrick appeared, and as his blaze of excellence threw all others into comparative insignificance she never forgave him and took every opportunity of venting her spleen. She was coarse, rude and violent in her temper and spared nobody.

One night as Garrick was performing "King Lear" she stood behind the scenes to observe him and, in spite of the roughness of her nature, was so deeply affected that she sobbed one minute and abused him the next, and at length, overcome by his pathetic touches, she hurried from the place with the following extraordinary tribute to the universality of his powers: "Hang him! I believe he could act a gridiron."—T. P.'s Weekly.

Same Thing.

"Miss Bloomer seems to keep her youth still," remarked Miss Goode.

"Well," replied Miss Chellus, "she keeps her age quiet."—Philadelphia Press.

Introduce wisdom into a love affair, and you will break it up.

Dr. PRICE'S
CREAM
BAKING POWDER

Perfectly pure, unquestionably wholesome. A pure food factor ante-dating all pure food laws. Indispensable for raising finest cake, biscuit and pastry.

No Alum. No Lime Phosphates

Be on guard against alum in your food. Prof. Johnson of Yale College says he "regards the introduction of alum into baking powders as most dangerous to health."

Read the label. Buy only where Cream of Tartar is named.

— THE —

OLYMPIC = LEADER

Published Every Friday at Port Angeles by The Webster Publishing Co.

Entered as Second-class Matter in the Post Office at Port Angeles, Washington.

LARGEST CIRCULATION IN CLALLAM COUNTY.

Subscription Price $1 per year.

Official County Paper

FRIDAY, NOVEMBER 20, 1908

At Spokane the other day, in speaking of the possibilities of the Northwest, James J. Hill said:

"An old man bought a little farm of ten acres over in the Columbia valley, and paid $1,700 an acre for it. I knew him years ago in Minnesota, and I wondered why he should be willing to pay $17,000 for ten acres. He told me that he sold his crop on the tree for $800 an acre, or $8,000 for his ten acres.

A delegation of three men, representing the timber, lumber and shinglemen of the state are in Washington, D. C., and will appear before the congressional committee on ways and means today to present arguments against the removal of the tariff on lumber. It is asserted by millmen that the removal of the tariff would work great havoc in lumber business all over the Northwest.

Thus it appears clearer everyday that this tariff question is essentially a local issue, not a political one.

The shooting of Francis J. Heney, a leading figure in the prosecution of the worst gang of grafters and thieves unhung, is deplored by all law abiding citizens. Although his life life was repeatedly threatened, Mr. Heney never wavered in his duty. The shooting of Heney occurred in Judge Lawlor's court, San Francisco, during a recess in the trial of Abraham Ruef, on trial for the third time on a charge of bribery, by Morris Haas, an ex-convict and a rejected juror on Ruef's second trial.

The steamer Perdita had two narrow escapes the past week. On the trip up Saturday the steamer's boiler tube blew out while off Protection island and the steamer was saved from going ashore only by the timely appearance of tugs from Port Townsend which were sent for. Passengers on the trip down Sunday also report that the steamer had a narrow escape from a collision half way between Seattle and Port Townsend. Luckily little inconvenience was experienced by either mishap.

C F. Seal, T. C. Alexander, Chas. Cays, Pat Brady of Dungeness, H. J. Bugge of Port Williams, L. C. Dey, Mrs. E. Webster, Mrs. W. E Hamilton, Mrs M. Miller of Sequim, Jas. A. Smith and C. A. Olson of Port Townsend were here the early part of the week as witnesses in the Alexander - Pilcher - Lotzgesell case, which occupied the attention of the Superior Court for seven days.

Chas. Buchanan is able to be around again, after being laid up the last two weeks with three broken ribs sustained in a runaway on the hill near Lake Sutherland October 31st. He was driving a four-horse team with a load of lumber when the horses started on the side hill, the hind wheels crushing his side. He is getting along nicely, we are pleased to say.

The Auditor on Tuesday and Wednesday issued marriage licenses to Dora Bell Long and Francis M. Duncan, both of Sequim; to Mrs. Mary Raymond and William Kemper both of Clallam; to Miss Nettie Miller and Mr. Austin Smith both of Sequim.

The W. C. T. U. will have a silver medal contest in the First M. E. Church Friday evening, Nov. 27. Admission free. A collection will be taken.

Foley's Honey and Tar clears the air passages, stops the irritation in the throat, soothes the inflamed membranes, and the most obstinate cough disappears. Sore and inflamed lungs are healed and strengthened, and the cold is expelled from the system Refuse any but the genuine in the yellow package. J. W. Mathewson Drug Store.

THE LOTZGESELL CASE

The case of Lillie Alexander and Anna Pilcher vs. Geo. and Frank Lotzgasell, their brothers, occupied the attention of the Superior Court four days last week and three this, and terminated Wednesday without argument, the decision being to submit the argument in the form of transcript of testimony and brief, in about the same form as it would go to the Supreme court. The plaintiffs are given 30 days or so much thereof as is necessary to prepare the transcript and argument, a copy of which is to be given to the defendants and the defendants will have ample time to reply. The Court will then review the argument and testimony and give his decision, and it is very probable that whatever the decision of the lower court the case will be appealed. Paintiffs allege that there is property due them under the will of their mother who died in 1889, leaving half of the community property to her children and that since then the father has held this property in trust for them, hence when he died and failed to distribute the residue he defaulted in the trust. They confessed to having received some property by deed and some money, before the death of their father, but allege that this was only an advancement on what was coming to them.

The defendants deny the allegations of their sisters, holding that the father had always considered that he had distributed to each before death what was coming to them, and that as an old country custom he had duly left the real estate remaining to the boys They emphatically deny that there was ever any talk of the father holding in trust or that any property was given as advancements, until after the death of their father and the commencement of the suit. It will probably be two or three months before the court renders a decision.

Mr. Chas. W. Fathers arrived home from Clallam Thursday morning, where he has been for the past few days repairing gasoline engines in some of the fishing launches. Mr. Fathers is preparing to open up a first class up-to-date machine shop in Pt. Angeles. Having had 12 years experience in building automobiles, gas engines, and other machinery, in some of the best factories in the east, and with the recomendations he brings with him, he will merit the patronage of all who have work to be done in that line. Besides the repair work, he will carry a full line of automobiles, gas engines, etc., and sawmill machinery and supplies.

While the Avenging Angel was driving the Engine of Progress through the silt, filth and accumulations of 15 years on the notorious Front street Mud Flat, the 4th Ward Councilman came to his rescue last Tuesday evening at the Council meeting and with one plunge of his mighty force threw the switch that turned the Engine of Progress up into the back woods there to remain "until spring," while the slush of the flats will be allowed to increase in depth and filth.

Notice of Sale of Real Estate at Private Sale.

In the Superior Court of the State of Washington for Clallam County.

In the Matter of the Estate of Henry Hanson, deceased.

Under authority of an order of sale granted by the Superior Court of the County of Clallam, State of Washington, dated November 10th, 1908, I will sell at private sale the following described real estate, to-wit:

"ten acres more or less, commencing at the northeast corner of the east half of the Thornton Donation Claim; thence south 40 rods; thence west to the west boundary line of the east half of said Thornton Donation Claim; thence north to the north meander line of the Beach; thence in an easternly direction along the north meander line of the beach to the place of beginning."

Also 37 acres off the south part of the east half of said Donation Claim "commencing at the southeast corner of the east half of the Thornton Donation Claim; thence north along the east boundary line thereof 80 rods; thence west to the west boundary of the east half of the Thornton Donation Claim; thence south along the west of said claim 80 rods, thence east along the south end of said Donation claim to the place of beginning; excepting therefrom 2½ acres heretofore deeded for cemetery purposes."

The sale will be made on or after the 30th day of November, 1908, at my home at Dungeness Precinct adjacent to the lands herein described. Terms of sale ten per cent of the bid payable at the time of sale, and the balance upon confirmation of sale by this Court.

EMMA HANSON,
Administratrix of the Estate of Henry Hanson, deceased.
First publication Nov. 20, 1908.

"The merchants who refuse to advertise in the local papers can hardly take offense if the paper does not respond enthusiastically to the invitation to roast the readers because they do not patronize home merchants. Editors are but human, and they are apt to feel most friendly to those who patronize them," says the West Coast Trade. "Nor is an advertisement solely for the purpose of gaining friendship of the paper. The catalogue informs people concerning goods which they wish to buy. An advertisement in a local paper may do the same. Tell people about goods you have, and you will find that it will bring you trade and that it will counteract the effects of the catalogue."

In the case of Arthur Cays, succeeding administrator of the estate of Levi Cays, deceased, citing Mrs. Malinda Cays Mansfield for a further accounting, was heard Thursday before the Superior Court, and the demurrer of the defendant was overruled and the defendant given twenty days to further plead.

The Port Townsend Call says that Miss Cora Tudor of Dungeness and Mr. Burnham of Tacoma were married in that city Wednesday. The young lady is one of Clallam county's fairest daughters; Mr. Burnham one of Tacoma's rising young business men. They will make their home in the City of Destiny.

If You are Over Fifty Read This

Most people past middle-age suffer from kidney and bladder disorders which Foley's Kidney Remedy would cure. Stop the drain on the vitality and restore needed strength and vigor. Commence taking Foley's Kidney Remedy today. W. J Mathewson Drug Store.

J. C. HANSEN

Port Angeles Grocery Co.

—Phone 38—

We Run Our Store

In strict obeyance with the Pure Food Laws

We Buy and Sell the Best

New Crop Walnuts 20c lb
New Crop Almonds 20c lb
Be wise and make your own Mince Meat
Plum Pudding and Fruit Cake
Raisins 2 lbs for 25c -:- Currants 2 lbs for 25c
Citron, Orange, Lemon Peel 25c per lb
Spices in Cans and Bulk
Cream of Tartar and Soda in packages only
Cranberries 2 quarts for 25c

Potatoes will be high and you will not miss it by placing your order with us now for your winter's supply. Order early so as to take advantage of pries

Port Angeles Grocery Co

—Phone 38—

Star Theater

Open Every Night

10c Any Seat in the House 10c

Doors open Thanksgiving at 5 p. m. Continuous Performance.

=:= Our Line of =:=

SCHOOL SUPPLIES

is complete and we solicit

Your Patronage

School Books
School Tablets
Inks : Pens : Pencils
Erasers : Chalk : Rulers
Black Board Erasers
School Paints
Pencil Boxes
Etc.

MATHEWSONS DRUG STORE

Your Deposit in our bank is guaranteed

BY U. S. Government supervision.
BY A conservative management.
BY A capital and surplus of $27,500.00.
BY Stockholders, men of means, who are liable to the depositors to the extent of $25,000.
BY The best anti-dynamite proo safe for your funds.
BY Burglar insurance for every dollar kept in the bank.
BY Insurance against daylight hold-ups.

NOW! What more do you want?

STOCKHOLDERS.

C. J. Farmer, A. I. Filion, John C. Hansen, G. M. Lauridsen, H. J. Bugge, W. F. Delabarre, J. P. Christensen.

Citizens National Bank

Port Angeles, Wash.

THE R. D. WILLSON HARDWARE CO.

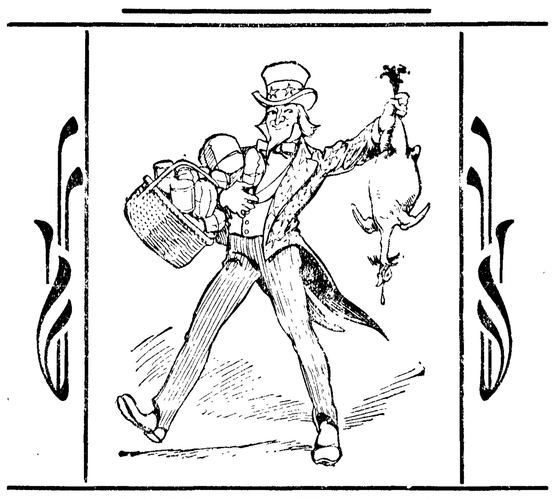

FOR THANKSGIVIN'

GET THE BEST

SAVORY ROASTER PAN

GUARANTEED TO GIVE SATISFACTION

Family Size.....$1.00 each
Large Size.....1.75 each
Granite Lined.....2.25 each

CARVING SETS

Two piece sets.....$2.00
Three piece sets.....2.00
With Silver Ferrules, three piece sets.....2.50
Silver Ferrules, three pieces.....3.50
Razor Steel, silver ferrules, 3 piece sets.....5.00
Razor Steel, silver ferrules, 3 pieces.....6.00

Denatured Alcohol Stoves and Chafing Dishes

THE R.D. WILLSON HARDWARE CO.

ENTERTAINING with CARDS

Have You

ever experienced the difficulty in securing some small appaopriate and yet not too expensive an article suitable as a prize when

Entertaining with Cards?

We have just received an unbroken imported collection of small china novelties especially designed for this purpose. They are something

Odd and New

— SEE OUR WINDOW —

We also carry a large assortment (in backs) of the Congress Playing cards and all other kinds

See us for program pencils, score cards and Invitation paper with envelopes

C. E. NAILOR & CO.

PRESCRIPTION DRUGGISTS

Phone 41. Mail Orders Are Solicited

PALACE OF SWEETS

The Freshest Fruits

The Finest Confectionery

NEW CROP

Dates Figs

Nuts

Try Malaga Grapes, a delicious fruit for Thanksgiving.

McDONALD & GRAHAM

Our Own Boat

STEAMER ALBION

Leave City Dock, Port Angeles, after 7 p. m. on Mondays, Wednesdays and Fridays.

Leave Schwabacher Dock, Pier 7, Seattle, after 6:30 p. m. on Tuesdays, Thursdays and Saturdays.

Special attention given to handling all kinds of freight and we solicit the patronage of all citizens of Port Angeles.

Capt. W. L. Stetson, Master.
C. C. Brooks, Purser.

A New Line of

BAMBOO FURNITURE

White
Light Blue
Cream

China Silk

China Pongee Silk

Cheapest and best quality to be had anywhere.

Tea and Coffee

A Specialty.

Hong, Young Co.

Ling Toy, Manager.

Phone 25.

THE

Candy Castle

2 West Front Street

Fresh Candies
Fresh Nuts
Fresh Fruits

HANNAH DONAHUE

Proprietress.

Chehalis CO-OPERATIVE Realty Co.

Incorporated.

It will pay you to look our Property Lists over before buying Realty.

Best Bargains to be found in City and Farm Properties

R. L. LOWRY, Mgr.

Thos. T. Aldwell

Established 1890.

Rooms 10 & 10a Aldwell Blk.

See him for

Real Estate
Surety Bonds
Fire Insurance
Time Investments
All Information
Cheerfully Given

Special care given property of non-residents

Thos. T. Aldwell

Established 1890.

Notice to Bidders

Bids will be received by the undersigned for the clearing and grubbing of the following lands: W½ SW Sec. 23, Twp. 30, N. R. 5 W. Particulars can be obtained from

T. F. TRUMBULL,
Room 16, Aldwell Block.

CITY NEWS

Root cutter or cider mill at Bakers.'

Wanted, 1,000 customers at Bakers.'

Sam Kilby was here briefly Tuesday from Rena.

Henry Knapman of Sequim was an Angeles visitor Friday.

The A. O. U. W. will meet every Friday evening hereafter.

Jack Knapman was a visitor from Sequim Wednesday on business.

At opera house, Thanksgiving night Firemen's annual Masque ball.

John Cain left Tuesday on a trip to Chicago and other eastern points.

"Olympic" Cake and Pastry flour 25c per package. Seevers Cash Store Co.

The Musical Club will meet at Parish Hall Monday, Nov. 23rd, at 2 p m.

Basket ball game Saturday, 21st, at Athletic Ass'n Hall, Angeles vs. Everett.

New stoves traded for old ones at Leland & Garber's New and Second-hand Store.

Combings and cut hair bought or made up on shares Phone 108. Mrs. LaFlower.

"Popcorn" The best to be had. Both bulk and package. Seevers Cash Store Co.

Born, to Mr. and Mrs. F. B. Carlisle, Thursday, Nov. 19th, a boy; weight 11 lbs.

Marlin Alexander was a passenger to Dungeness Tuesday returning to the city Wednesday.

The Firemen will give a Masque Ball on Thanksgiving night; full list of prizes offered.

Chic Food will make the chickens lay. $1 50 for 100 lbs. F. B. Carlisle Co., Port Angeles.

Costumes for the Firemen's Masquerade Ball for rent. Apply to John Lord, manager Star Theater.

A Concert Grand Piano for sale at a bargain. Leland & Garber's New and Second-hand store.

Buy your "Thanksgiving" goods of Seevers Cash Store Co.

Seevers & Baskins.

See Bakers' stock of new and second hand furniture before buying. They can save you money.

Costumes for Firemen's Masquerade Ball for rent. Apply to John Lord, manager Star Theater.

Wm. Kemper, the Clallam storekeeper, was a business visitor here Tuesday, returning home Wednesday.

Lost, a record book of the Port Angeles Civic Club; finder please return to Mrs. John Morrisy, secretary.

We are pleased to note that D. W. Craig is again about after a most severe sickness, covering the past fortnight.

Basket ball game, Everett vs. Port Angeles, Angeles Athletic Hall, Fourth and Laurel, Saturday, November 21st.

A long list of prizes for best costumes and representations at the Firemens Masque Ball, opera house, Thanksgiving night.

Keep it before the people that the Best Fruit Trees of the best varieties, at the best prices for the planter are to be had at Ennis Creek Nursery. T. H. Carter, Port Angeles.

Dr. Blakely is still suffering from a sprained knee, which he acquired by stepping off the sidewalk after dark; he will doubtless have to postpone his eastern visit for a time.

Mrs. Patterson, who has been sick for nine months, died Wednesday at the home of her daughter, Mrs. Richardson. The funeral services will be held at the chapel on Pine Hill this morning at 11 o'clock.

Regular services at the Congregational church hereafter by the Rev. Stephen Smith, late of Lebanon, Conn. Services at 11 a m. and 7:30 p.m. Sunday School at 10 a.m. Everybody invited, especially those who have no other church home.

RAW LUNGS

When the lungs are sore and inflamed, the germs of pneumonia and consumption find lodgement and multiply. Foley's Honey and Tar kills the cough germs, cures the most obstinate racking cough, heals the lungs, and prevents serious results. The genuine is in the yellow package. W. J. Mathewson Drug Store.

I have a few fine pieces of Seattle income property to trade for Clallam County farms or acreage.

S. A. OWEN,

Hotel Angeles, Port Angeles, Wn.

Mr. and Mrs. Fred Ward of Dungeness were here on business Tuesday.

Costumes for Firemen's Masquerade Ball for rent. Apply to John Lord, manager Star Theater.

Mr. and Mrs. R. H. Prickett returned Thursday from their three months visit in St. Paul and St. Louis.

During the Clearing sale the Pacific store will be open from 8:30 a. m. to 5:00 p. m., except Saturday. Our store will be closed Thanksgiving Day.

All kinds of rough lumber at reasonable prices at J. W. Boyd's mill, Mt. Pleasant road. Lumber will be delivered any place in town, if desired.

The roller skating rink opened Wednesday for the winter, being in charge of L. F. Bautier of the Northwestern Amusement Co. The room will be remodeled and decorated and a large pianola added to the equipment.

Mrs. Stephen Smith and little daughter and Mrs. Kemp, her mother, arrived Wednesday from Seattle where they have been sojourning for the past two weeks and joined Mr. Smith and son here. The family is now comfortably domiciled in the new Congregational parsonage at Second and Eunice streets.

A Special Invitation

To visit the largest and most up-to-date Nursery in Clallam county. Complete assortment of the finest and most valuable varieties of fruit and ornamental trees, roses and small fruits. Engvolsen Nursery Co., 9th. Peabody and Chase sts., Port Angeles, Wash.

Prepare For

THANKSGIVING

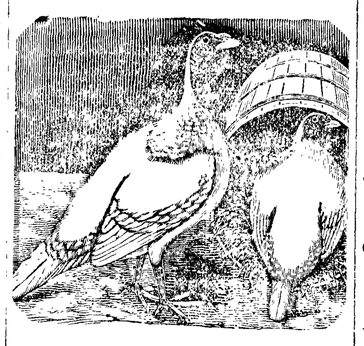

We Have on Sale

The Savory Roaster at . 90c
Good Granite " at 1.25
The Blue Enameled Carona Roaster, three sizes, something new, will not burn the roast. Come in and see them
Silver Forks & Knives . . . $3 set
Carving Sets . . . . $1.50 up
Fancy Dishes : reasonable prices
Silver Cream Ladle 50c
A nice assortment of Jardiners

In Our Furniture Department

we have an elegant line of Rockers at very reosonoble prices Come in and see them at the

Popular Hardware & Furniture : : Store : :

H. GUTENBERG & CO.

Fish, Oysters.

—o—

Come in and get some of our fresh Eastern Oysters. The oyster season is now here and we can supply your wants at all times.

—o—

FISH

Fish is our specialty and we sell only the best grades. Fresh fish received daily. Call and inspect our stock of Salt and Smoked Fish.

—o—

Fruits & Vegetables.

Our stock is complete and contains the best the market affords. Come and see us.

City Fish Market

Telephone 49.

New Crop
Raisins
Citron Peel
Lemon Peel
Orange Peel
Currants
Walnuts Almonds

And absolutely pure spices to make good things for Thanksgiving are now in and ready for You

E. W. MERRILL & CO

"THE HOUSE OF QUALITY"

Mary Luppen
Piano Instruction
Leschetizky Method

Piano Instruction $1.00.
Telephone No. 69.
Will remain in the City 2 years

L. J. HELDRING

MASSAGE TREATMENTS

Office Hours, 9:30 to 12; 1 to 4

Open for Business,
Goldwater Building, Front St.,
Port Angeles.

JAMES STEWART

Attorney at Law

Office on Front Street.

Port Angeles, Wash

Real Estate Loans

Farm and Timber Lands

Fire, Life, and Accident Insurance

Badger Realty Co.

H. Fathers, Mgr.

Port Angeles, Washington

Who's your Tailor?

TRADE MARK REGISTERED 1906

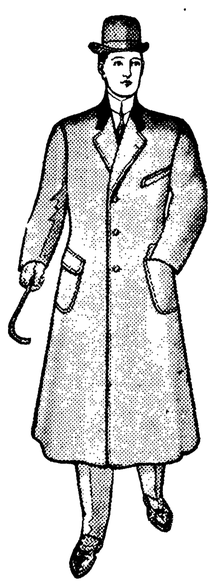

Three-Button Novelty Overcoat, No. 540

The Part You Don't See

of a suit—more particularly the coat—is the most important element of fine tailoring.

In an Ed. V. Price suit or overcoat it is the basis of neatness, durability, honest construction and superior workmanship, which means the garment is as

Good As Can Be Made

out of high grade materials and the world's best tailors, working with the most up-to-date equipment.

Suit or overcoat from your choice of 500 fine cloths, according to direct or modified style, made to fit and satisfy you perfectly, for half, or much less, the charge of any local tailor.

CHAS. A. FILION

Representative, Next to Glendale Creamery, Port Angeles

Filion Mill and Lumber Co.

Manufacturers of and dealers in Rough and Dressed Lumber, Lath, Shiplap, Rustic Siding, Plain and Fancy Casing, Etc

The Best Cedar Shingles Made.

Office and Mill on Lincoln Heights.

McKEE & LaFLOWER

Funeral Directors AND Embalmers

C. F. MERRITT, Manager City Office

Phones: LaFlower 108; McKee 105; City Office 7.

LADY ATTENDANTS

Proceedings Board of Commissioners

Tuesd y the 10th day of November, 1908. The board met pursuant to adjournment. All members present.

The minutes of October 5th, 6th and 7th, 1908 were read and approved.

The board examined and allowed the following claims and ordered warrants drawn for same on the current expense fund.

Theo H. Klahn, inspector of election and postage, Beaver precinct	$ 3 60
E. A. Lamoreaux, judge of election, Beaver precinct	3 00
Guy Lesure, judge of election, Beaver precinct	3 00
George Weldrick, rent, Beaver precinct	4 00
Dewit Burns, inspector of election, Belleview precinct	6 00
C. N. McLaughlin, judge of election, Belleview precinct	6 00
Oscar Lee, judge of election, Belleview precinct	6 00
C. L. Babcock, light for election, Belleview precinct	1 00
James Burrows, inpector of election, Blyn precinct	6 00
J. F. Delaney, judge of election, Blyn precinct	6 00
W. H. Schmith, judge of election, Blyn precinct	6 00
James Burrows, rent and postage, Blyn precinct	3 37
Geo. Lamb, inspector of election, Clallam precinct	3 00
John Leyh, judge of election, Clallam precinct	3 00
L. G. Wickersham, judge of election Clallam precinct	3 00
O. E. Myers, inspector and mileage, DeFuca $6.50 allowed	5 00
Chas. Agnew, judge and rent, DeFuca precinct	5 00
Geo. Kimball, judge, DeFuca precinct	3 00
A. N. Taylor, inspector, rent and postage, Dungeness precinct	14 00
R. H. Blake, judge of election, Dungeness precinct	6 00
T. C. Alexander, judge of election, Dungeness precinct	6 00
F. E. Knight, clerk of election, Dungeness precinct	6 00
Geo Cameron, clerk of election, Dungenes precinct	6 00
Geo. W. O'Brien, inspector, rent and postage, East Clallam precinct	8 50
Henry A. Poole, judge of election, East Clallam precinct	4 50
C. J. Schneider, judge of election, East Clallam precinct	4 50
A. F. Eacrett, inspector and mileage, Edgewood precinct	5 50
Charles Peters, judge of election, Edgewood precinct	3 00
W. H. Guthrie, judge of election, Edgewood precinct	3 00
J. F. Long, inspector and mileage. Eden precinct	6 50
Orin Babcock, judge of election, Eden precinct	4 50
Dan J. Kelly, judge of election, Eden precinct	4 50
Harry Coventon, inspector of election, Elwha precinct	4 50
W. A. Bender, judge and mileage, Elwha prceinct	7 00
E. H. Isbell, judge of election, Elwha precinct	4 50
J. S. Anderson inspector and postage, Forks precinct	5 30
Peter Nilson, judge of election, Forks precinct	4 50
J. R. Smith, judge of election, Forks precinct	4 50
School Dist. No. 10 rent, Forks precinct	3 00
J. W. Butcher, inspector and postage, Gettysburg precinct	3 45
Seth I. Davis, judge of election Gettysburg precinct	3 00
David Gastman, judge of election Gettysburg precinct	3 00
School Dist. No. 22, rent, Gettysburg precinct	3 00
Chas. Wynne, inspector of election, Hoko precinct	3 00
Ole Boe, judge of election, Hoko precinct	3 00
Al Danielson, judge of election, Hoko precinct	3 00
Wm. Whipple mileage, Hoko precinct	2 40
Ben Olum, mileage and postage, Hoko precinct	2 75
A. W. Smith, inspector of election, LaPush precinct	3 64
G. F. Hutsell, judge of election, LaPush precinct	3 00
W. G. Young, judge of election, LaPush precinct	3 00
W. F. Taylor, rent, LaPush precinct	2 00
John Machenheimer, inspector, Lost Mountain precinct	4 50
M. R. Cummins, judge of election, Lost Mountain precinct	4 50
David Duncan, judge and postage, Lost Mountain precinct	5 50
W. W. Washburn Jr., inspector and postage, Neah Bay precinct	3 42
James Harriott, judge of election, Neah Bay precinct	3 00
Chas A. Byers, judge of election, Neah Bay precinct	3 00
F. W. Nourse, inspector of election, Ozette precinct	3 00
P. A. Peterson, judge of election Ozette precinct	3 00
A. R. Leake judge and rent Ozette precinct	3 00
N. N. Bell inspector and mileage Piedmont precinct	5 50
C. D. Gates, judge of election Piedmont precinct	3 00
John J. Cunnea judge of election Piedmont precinct	3 00
School Dist No 37 rent	3 00
W. S. Miller inspector of election Port Crescent precinct	6 00
James W. Warren judge of election Port Crescent precinct	6 00
W. S. Denio, judge of election Port Crescent precinct	6 00
L. M. Porter clerk of election Port Crescent	6 00
A. A. Sutton clerk of election Port Crescent	6 00
Harry Maxfield inspector Quillayute precinct	4 50
J. H. Caldwell, judge of election, Quillayute precinct	4 50
Thomas Donaldson, judge of election, Quillayute precinct	4 50
Jesse Maxfield, rent general election and primary election, Quillayute precinct	5 00
Chas. Fitzgerald. inspector and postage primary and general election, Rena precinct	6 27
H. N. McLaughlin, judge of election, Rena precinct	4 50
Jilson White, judge of election, Rena precinct	4 50
School Dist. No. 14, rent, Rena precinct	3 00
Louis Klahn inspector etc. Shuwah precinct	4 55
Ray Maxfield judge of election Shuwah precinct	3 00
R. A. Whitcomb judge of election Shuwah precinct	3 00
School Dist. No. 24 rent Shuwah 4.00 allowed at	3 00
Thos. Lawrenson inspector of election Sequim precinct	6 00
Finton Grenan judge of election Sequim precinct	6 00
Frank Balch, judge of election, Sequim precinct	6 00
J. W. Grant, clerk of election, Sequim precinct	6 00
W. D. Cook, clerk of election, Sequim precinct	6 00
David Burrows, rent, Sequim precinct	2 50
D. J. O'Brien, inspector of election Straits precinct	3 00
John Boyle, judge of election Straits precinct	3 00
Wm. Evetts, judge of election Straits precinct	3 00
E. P. Jones, inspector, etc. general election, Twin precint	3 40
C. Stafford, judge of general election, Twin precinct	3 00
Oscar W. Bye, judge of general election, Twin precinct	3 00
E. P. Jones, inspector etc., primary election. Twin precinct	3 48
C. Stafford, judge of primary election, Twin precinct	3 00
Oscar Bye, judge of primary election, Twin precinct	3 00
Jas. Elves, inspector and mileage, Van Kuren, precinct	6 00
Fred Sutter, judge of election, Van Kuren precinct	3 00
A. B. Cameron, judge of election, Van Kuren precinct	3 00
School Dist. No. 41, rent, Van Kuren	2 00
Willis Chambers, inspector and mileage, Weaver precinct	5 50
Wm. P. Nichols, judge of election, Weaver precinct	4 50
Oscar H. Winters, judge of election, Weaver precinct	4 50
School Dist. No. 52, rent, Weaver precinct	3 00
J. Lloyd Aldwell, inspector, Port Angeles 1st ward	6 00
Wm. V. Moore, judge, Port Angeles 1st ward	6 00
Charles A. Wood, judge, Port Angeles, 1st ward	6 00
Geo H. Turkington, clerk, Port Angeles 1st ward	6 00
Herny R. Tucker, clerk Port Angels 1st ward	6 00
Herbert Baker, rent etc., Port Angeles 1st ward	6 65
Thos H. Silverwood, inspector, Port Angeles 2nd ward	6 00
John M. Bell, judge, Port Angeles 2nd ward	6 00
H. W. Doty, judge, Port Angeles 2nd ward	6 00
Joe Albright, clerk, Port Angeles 2nd ward	6 00
John W. Moore, clerk, Port Angeles, 2nd ward	6 00
J. D. Sanford, inspector, Port Angeles, 3rd ward	6 00
John M. Gardner, judge, Port Angeles 3rd ward	6 00
J. A. Smith, judge, Port Angeles, 3rd ward	6 00
L. N. Rood, rent Port Angeles 3rd ward	3 00
Robert Treby, inspector, Port Angeles 4th ward	6 00
Wm Fowler, judge, Port Angeles, 4th ward	6 00
Henry J. Deitz, judge, Port Angeles 4th ward	6 00
Robert Treby, rent and light, Port Angeles 4th ward	6 00
C. F. Merritt, inspector, Port Angeles, 5th ward	6 00
John Hitch, judge, Port Angeles, 5th ward	6 00
Ben T. Smith, judge, Port Angeles, 5th ward	6 00
A. Scott, clerk, Port Angeles, 5th ward	6 00
A. E. Shaver, clerk, Port Angeles, 5th ward	6 00
J. A. Pringle, rent, Port Angeles, 5th ward	3 00
C. D. Harding, inspector, Port Angeles 6th ward	6 00
B. B. Bowman, judge, Port Angeles 6th ward	6 00
J. B. Fleming, judge, Port Angeles 5th ward	6 00
J. A. Martin, rent Port Angeles 6th ward	3 00
E. C. Whitmer, mileage, Twin precinct	4 00
Pioneer Bindery and Printing Co. primary election supplies	271 60
Pioneer Bindery and Printing Co., general election supplies	132 50
Irwin Hodson Co., supplies	58 85
J. G. Madland, fruit inspector's salary and expenses	112 25
Port Angeles General hospital, care of Knut Amundsen, Co. poor	100 80
E. W. Merrill & Co., groceries for Mrs. Pattison, Co. poor	6 20
E. E. Hopkins, supplies for Westphal Co. home	20 60
C. E. Nailor Co., supplies for Westphal Co. home	7 00
C. E. Nailor Co., supplies	15 30
Gray & Gray, oil,	3 30
Willson & Fulmer, burial of Kunt Amundsen Co. poor	22 30
Angeles Tel. & Tel. Co., long distance messages	3 75
City of Port Angeles, electric lights	1 20
Alfred Ware, engineer's salary and expenses	103 75
Frank Sullivan, dept., engineer's salary	60 00
Ed Brant, assisting engineer	10 00
William Ritchie Jr., assisting engineer	27 50
A. Fairservice, supplies engineer's camp	17 00
F. Lehman, draughtsman	8 75
W. R. Dodge, cruising timber	210 00
E. R. Gehrke, cruising timber	210 00
Lloyd McKechnie, compassman	140 00
L. T. Sands, compassman	140 00
Harry E. Johnson, packer	87 50
Dungeness Trading Co., groceries for paupers	10 00
Harry Maxfield, postage on primary and general election supplies	1 36
Annette Trumbull, mileage	16 70
Geo Winters, stove etc., Weaver precinct	3 00
Tribune-Times Co., Publication and supplies	101 75
Clallam Bay Press, publication	39 00
Peter Chambers, livery hire for commissioners and engineers	22 00
Ray L. Haynes, board of County poor, Sept. 15 to Nov. 10th 1908	24 00
Ray Haynes, rubber valves, Westphal Co. home	60
J. F. Rudisile, board for engineer crew	15 10
E. N. Pilcher, serving papers for sheriff	4 00
W. B. Gould, dpty. sheriff	15 00
A. J. Cosser, sheriff's expenses	17 20
John Erickson, inspector, Pysht precint	3 00
Guy Decker, judge of election, Pysht precinct	3 00
Joseph Stange, judge of election, Pysht precinct	3 00
A. W. Smith, inspector primary election La Push precinct	3 00
W. G. Young, judge primary electon, LaPush precinct	3 00
G. F. Hutsell, judge primary LaPush	3 00
W. F. Taylor, rent LaPush pre cinct	2 00
P. A. Peterson, mileage, bringing in election returns from Ozette precinct $13.00 allowed	4 80
Warren R. Dodge, cruising timber	18 00
Tom Olson, gen. election 2nd ward	2 00

The board adjourned to meet at 1.00 p. m.

The Board met pursuant to adjournment, all members being present.

The Board examined and allowed the following claims and ordered warrants drawn for same on the funds of Road and Bridge Dist. No. 2:

P B Chambers and team, labor	$107 50
Andrew Powell, labor	53 10
John Luke, labor	42 50
Warren Snavley, labor	42 00
P L Peterson, labor	49 25
Wm Pratt, labor	32 00
Wm Shomer, labor	12 00
Thos Lauridson and team, labor	11 00
Mrs Wm Eacrett, supplies	2 25
Mrs Thos Lauridson, board for crew,	92 20
Joe Pearson Supr, labor, etc	85 75
J W Johnson, labor	10 00
W H Guthrie, labor	10 00
R N Wilson, labor	1 00
Seattle Hdw Co, powder	223 36
R D Wilson Hdw Co, fuse etc	6 30
D W Morse, freight	20 80
Aug Swanson, blacksmithing	5 75
Harry Coventon, labor	

The time having arrived for opening the bids for graveling the 1st Section of Burnt Mountain cut-off road and there being 3 bids on file the Board opened same which were as follows:

Chas Welkers Bid, $1.30 per cubic yard amounting to $3,900, or 3000 yards.

C W Graders bid, $1.08 per yard.

J R Smiths bid, $1.00 per yard, gravel to be taken from cut in new road, or $1.25 per yard, gravel to be taken from pit on top of Pysht Hill.

The Board rejected all bids for the reason that the grading of said road has not been completed by the grading contractor.

The Board approved the plat of Krauter's Home Addition to Port Angeles, Washington, same being a plat of the west half of southwest quarter of section 23, township 30, north range 5 west W.M.

The Board ordered the County Treasurer to cancel the taxes against the $300 improvements on lot 6 in block 3 of the Tide Lands west of Laurel street in front of the City of Port Angeles, for the year 1907, as the same was not on said lot at the time.

Joseph M. Snow, State Highway Commissioner, having notified the Board that State Aid Road No. 15, otherwise known as County Road No. 59, had been completed and that said road as constructed had been accepted by him, therefore the Board hereby accepts said road as provided by law.

The Board instructed the Auditor to advertise for a bridge across the Hoko River at or near Clark Hanson's place, according to the plans and specifications on file in the County Engineer's office.

It appearing from the records that Wm. Duncan had been charged with a $2 poll tax for the year 1907 and it further appearing that said Wm. Duncan was over 50 years of age, and therefore exempt from poll tax, the Board ordered the Treasurer to cancel said poll tax on the tax rolls.

The Board examined and allowed the following claims and ordered warrants drawn for same on the Game Protection Fund:

J B Knapman, protecting game	$17 00
Freeman Snow, protecting game	15 00
W B Main, protecting game	4 50
Wm Anderson, protecting game	45 00

It appearing to the Board that as shown by certified list of United States Land Office entries, John A. Nordgren made final homestead entry January 31st, 1905, for the southeast quarter of Sec. 20, Twp 32, N. R. 15 West. That later said entry was cancelled by the United States, and final receipt was issued to John W. Schorer January 27th, 1908, and patent has issued to said Schorer. That said lands have been assessed for taxes for the years 1905, 1906, and 1907, which taxes are not legally a lien on said lands and cannot be collected. It is ordered by the Board that said taxes for the years 1905, 1906 and 1907 be cancelled, and the Auditor be instructed to draw warrant for $97.90 to reimburse W. W. Payne, the holder of tax certificate against said lands.

The Board allowed the claim of the Sequim Mgf. and Lighting Co., $23.18, for lumber and ordered a warrant drawn for same on the Bridge Fund.

The Board adjourned to meet at 9:00 a. m. Wednesday, the 11th day of Nov., 1908.

Wednesday, the 11th day of November, 1908, at 9:00 a. m.

The Board met pursuant to adjournment, all members being present.

The Board examined and allowed the following claims and ordered warrants drawn for same on the Current Expense Fund:

Webster Pub Co, publications and supplies	$141 00
D E McGillivray, investigating death of M Palloa,	17 50
D E McGillivray, professional services	14 00
J C FitzHenry, deputy clerk	20 00
August Swanson, work on jail	1 75

The Board examined and allowed the following claims and ordered warrants drawn for same on the funds of R. & B. Dist. No. 1:

Wm Wooding, Supr, labor	$108 00
Walter Grant, labor	55 00
George Priest, labor	50 00
James Wooten, labor	54 00
Fred Ward, labor	42 00
Iver Olson, labor	60 50
Stanley Stone, labor	47 00
James Wooding, labor	49 00
George Priest, team, labor	47 00
Stanley Stone, team, labor	40 00
Chas McDougall, team, labor	38 00
Mrs Wm Wooding, butter	6 80
Chas Agnew, hay, etc,	54 80
Elk Lumber Co, oats	15 72
S L Kilby, labor	5 00
H Ecker, labor	5 00
S L Kilby, team, labor	5 00
F C White, blacksmithing	2 50
Arthur Cays, powder	14 00
Rhodes, labor	34 37
John Wilcox, labor	3 00
Frank Wingal, labor	2 50
Dan Jackson, labor	100 00
Wm Broughton, contract	150 00
Clif Thompson, contract	25 00
Fred Sutter, labor	6 00
Charles England, contract	50 00
Charles Bennet, labor	25 50
Seattle Hdw Co, powder	84 13
Anton Schmith, labor	23 50
Bugge Mercantile Co, supplies	24 60
Chas O Fritz, labor	45 00
Knight & Eby, powder, etc,	45 32
R D Willson Hdw Co, powder	57 65
H J Bugge, supplies	99 90
G M Lauridsen, freight	2 70

The Board examined and allowed the following claims and ordered warrants drawn for same on the funds of R. & B. Dist. No. 3:

J H Stickles and team, labor	$22 50
H Carpenter, labor	15 00
John Youchinsky and horse, labor	17 50
Jesse Miller, labor	15 00
Chas Welker and team, labor	54 40
C B Sippy and team, labor	24 40
Ed Smith and team, labor	26 80
Grant Olson, labor	21 60
Karl Kreig, labor	14 00
Ed Last, labor	22 70
Louis Olson, labor	22 50
J Stoval, labor	19 70
Geo C Clark, labor	22 50
Jon Rieger, labor	21 60
Gilbert Lilleard and team, labor	48 40
Joe Stange, labor	22 80
A Fernandes, labor	14 10
Henry Lehn, labor	8 50
Wm Stange, labor	15 10
Henry Buckman, labor	13 40
John Schutz, labor	31 80
Mrs Eiholzer, cook	13 50
John E Green, labor	10 50
John A Green, Supr, labor	26 60
Ben Danielson, labor	16 50
A Danielson, labor	18 00
O M Klaboe, labor	6 00
Nels Nelson, caps and fuse	4 00
A M Konopaski, supplies for camp	11 95
John Leyh, labor	18 00
John Buckles, labor	15 00
C A Hanson, labor	21 00
Owen Mulholland, labor	34 38
L C Nourse, labor	20 25
Carl Peterson, labor	6 75
I T Wesseler, labor	16 82
Ernest Erickson, labor	20 25
L K Ahlstrom, labor	20 25
F W Nourse and horse, labor	23 25
Mrs O Mulholland, cook	20 00
P Deppiesse, labor	13 50
Hans Olum, labor	23 00
A Nylund, supplies	11 75
Ole Boe, labor	2 50
A R Leake, labor	4 45
Hans Olum, labor	5 00
Ernest Erickson, labor	5 00
Henry Belden, labor	18 00
C Stafford, labor	16 00
John A Green, powder etc	224 50
Mrs O Mulholland, supplies	4 25
A Fairservice, supplies	18 25
A R Leake, labor 21 00 allowed at	10 00

The Board examined and allowed the following claims and ordered warrants drawn for same on the funds of R and B Dist No 4:

John Leyendecker, labor	38 10
John Hermanson, labor,	7 50
Oscar Williamson, labor	16 50
Oscar Wahlgreen, labor	28 20
Albin Wahlgreen, labor	28 80
Joel Oberg, labor	24 00
Morgan Terwileger, labor	34 50
Henry Dorst, labor	43 50
Luke Hobucket, labor	51 60
Matin Penn, labor	45 60
A L Isam, labor	18 00
Martin Peterson, labor	23 40
Wm Whitcomb, labor	1 80
Theo Klahn and team, labor	2 75
Louis Hahn and team, labor	2 50
Wm Klahn and team, labor	8 80
O B Smith and team, labor	73 25
M T Jones, labor	51 00
A P Jones, labor	39 00
J F Legear, labor	9 00
Chas Hagadorn, labor	1 50
J Halstead and team, labor	2 75
Fred Ziegler, labor	9 00
Frank Whipple, labor	15 00
H B Smith, labor	1 50
J A Rainey, labor	21 60
T Birkestol,, labor	47 00
Andrew Slattstrom, labor	13 00
Henry Marshall and team, labor	113 25
Joe Marsh and team, labor	60 50
Rex Johnson, labor	30 00
Ed Brooks, labor	6 00
E M Case, labor	9 00
Paul Raymond, labor	19 50
Ed Teele, labor	30 00
Henry Klahn, labor	37 20
Oscar Williamson, labor	30 00
Herman Olstead, labor	27 00
Oscar Peterson, labor	10 00
Ora Anderson, labor	12 00
David Eldtridge, team, labor	22 50
Luke Hobucket, labor	18 00
John Johnson labor	30 00
F J Young, labor	30 00
Skyler Grey, labor	39 30
Wm Penn, labor	31 50
J R Smith, labor	48 90
Andrew Semanski, labor	50 70
Jake Hahn, labor	48 90
P L Jordon, labor	48 90
O G Nelson, labor	18 00
Fred Hagadorn, labor	31 50
Martin Penn, labor	25 50
Esaw Penn, labor	28 50
E Pullen and team, labor	87 45
Toby Saux, labor	25 50
Lemen Coe, labor	49 80
Jerry Jones, labor,	28 50
Joe Pullen, labor	25 50
J R Smith, teams, labor	81 50
Stanley Gaydiski, labor	34 80
Aloza Gadiskli, labor	30 90
Max Hudson, labor	30 90
Stanley Gaydiski, labor	34 00
Harry California, labor	27 30

The County Engineer having reported that C. W. Grader had completed his contract of the Extension of Road No 69, and that he had accepted said work, the Board ordered the Auditor to draw a warrant in favor of said contractor for the balance due on his contract.

The Board allowed the following commissioners claims:

K O Erickson 1½ days salary and mileage	$25 40
H J Bugge 1½ days salary and mileage	11 00
G M Lauridson 1½ days salary and mileage	6 00

The Board adjourned to meet Tuesday the 8th day of December 1908 at 9:00 a. m.

Notice and Summons by Publication.

No. 580.

In the Superior court of the State of Washington, for Clallam county.

P. J. Woods plaintiff vs. W. H. Laflin, and all persons unknown if any, having or claiming an interest, or estate in and to the hereinafter described real property, defendants.

State of Washington to W. H. Laflin who is the owner, or reputed owner of, and all persons unknown, claiming or having an interest or estate in the hereinafter described real property.

You and each of you are hereby notified that the above named plaintiff, P. J. Woods is the holder of delinquent tax certificate No. 2700 issued by the treasurer of Clallam county, Washington, embracing the following real property situated in Clallam county, Washington, and more particularly described as follows, to-wit:

Lot numbered twelve (12) in block No. two hundred and sixty-two (262) in the Townsite of Port Angeles.

That said certificate was issued on the 18th day of July 1908 for the sum of $1.73 for the delinquent taxes for the years 1904 1905, 1906, and 1907; that which several sums bear interest at the rate of fifteen per cent. per annum from said date of payment.

You and each of you are hereby summoned to appear within sixty days after the date of the first publication of this notice and summons, to-wit, within sixty days after the 13th day of November, 1908, and defend the above entitled action or pay the amount of the taxes due together with the costs, penalties and interest, and in case of your failure so to do judgment will be rendered foreclosing said tax lien for such taxes, penalty, costs and interest against said lands and premises hereinbefore mentioned.

P. J Woods, plaintiff.

J. E. Cochran, Attorney for plaintiff.

Residence and Postoffice address Port Angeles, Washington.

Date of first publication Nov. 13, 1908.

Sheriff's Sale.

Cause No. 2378.

In the Superior Court of the State of Washington for Clallam County.

Hofius Steel and Equipment Company, a corporation, plaintiff, vs. Sequim Manufacturing and Lighting Company, a corporation, defendant.

Under and by virtue of a Writ of Execution issued out of and under the seal of the Superior Court of the State of Washington, holding terms at Port Angeles, in and for said county, on the 10th day of October, A. D., 1908, upon a judgment rendered in said court on the 18th day of August, A. D, 1908, in favor of Hofius Steel and Equipment Company, a corporation, and against Sequim Manufacturing and Lighting Company, a corporation, for the sum of Eighty-nine and 15-100 Dollars, together with attorney's fees, interest, costs and increased costs, and to me directed and delivered, commanding me to sell the following described property to satisfy said judgment, to-wit:

The south half (s½) of the southwest quarter (sw¼), of the southeast quarter [se¼] of the south east quarter [se¼] of section nineteen [19], township thirty [30] north, range three [3] west of the Willamette Meridian, all in Clallam County, Washington, together with the sawmill building thereon.

Now Therefore, Notice is Hereby Given, That on Saturday, the 12th day of December, A. D. 1908, at ten o'clock in the forenoon of said day, I will sell the above described property, or so much thereof as may be necessary to satisfy said judgment, together with attorney's fees, interest, costs and increased costs, in all amounting to the sum of One Hundred Twenty-eight and 67-100 Dollars.

Said sale will take place at the front door of the court house in Port Angeles, in said county and state, and will be at public auction, for cash in hand to the highest and best bidder.

Dated at Port Angeles, Wash., this 7th day of November, A. D, 1908.

A. J. COSSER, Sheriff.

Notice for Pubiication.

Departmen of the Interior, Land Office at Seattle, Wash., Sept. 24, 1908.

Notice is hereby given that Frederich Zeigler of Quillayute, Wash., who, on July 6th, 1903, made Homestead Application No. 18,690 (Serial No. 0524), for NEqr SEqr, Sec. 8, N½ SWqr, SWqr NWqr, Sec. 9, Twp. 29 N. Range 14 W., W, M., has filed notice of intention to make Final Five Year Proof, to establish claim to the land above described, before K. O. Erickson, U.S. Commissioner, at Mora, Wash., on the 5th day of Dec. 1908.

Claimant names as witnesses:

Henry Marshall, Oren Smith, Thomas Donaldson and Joseph Marsh, all of Quillayute, Wash.

J. HENRY SMITH, Register

First publication Oct 16, 1908. 20

NOTICE FOR PUBLICATION

Department of the Interior, Land Office at Seattle, Washington, September 24, 1908.

Notice is hereby given that George Woodruff, of Mora, Wash., who on Sept. 9, 1903, made Homestead Application No. 18757, Serial No. 0523, for Lot 4, Section 14, Township 28 N, Range 15 West of Willamette Meridian, has filed notice of intention to make Final Five Year proof, to establish claim to the land above described, before K. O. Erickson, U. S. Court Commissioner, at Mora, Wash., on the 5th day of December, 1908.

Claimant names as witnesses:

W. G. Young and A. B. Reagan, both of Mora, Wash., and John Donaldson and James Clark, both of Quillayute, Wash.

J. HENRY SMITH, Register.

Date of first publication, Oct. 9, '08. 20

Catarrh

Invites Consumption

It weakens the delicate lung tissues, deranges the digestive organs, and breaks down the general health.

It often causes headache and dizziness, impairs the taste, smell and hearing, and affects the voice.

Being a constitutional disease it requires a constitutional remedy.

Hood's Sarsaparilla

Radically and permanently cures.

In usual liquid form or chocolated tablets known as **Sarsatabs.** 100 doses $1.

Only $3.50

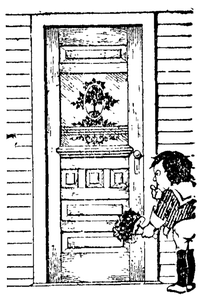

Our Orcas Front Door, with engraved heavy rough rolled plate glass, size 2 ft. 8 in. by 6 ft. 8 in. only $3.50. The greatest value in front doors ever offered. The door is made from the choicest of fir lumber, thoroughly steamed and kiln-dried. Your local dealer will ask $6.00 for a door no better.

5XPanel fir doors for painting, $1.10 per door. Four sizes carried in stock, 2 ft. by 6 ft.; 2 ft. by 6 ft. 6 in.; 2 ft. 6 in. by 6 ft. 6 in.; 2 ft. 8 in. by 6 ft. 8 in.

We have our own factory, have but one price, sell to anyone, and are the largest buyers and distributors of sash and doors in the Northwest. That is the reason our prices are so low.

Don't buy anywhere untl you get our price lists, which are mailed free on application.

We guarantee safe delivery to your nearest railway station.

O. B. WILLIAMS CO.,
1010 Western Ave. Seattle, Wash.

The "Apollo" PIANO PLAYER

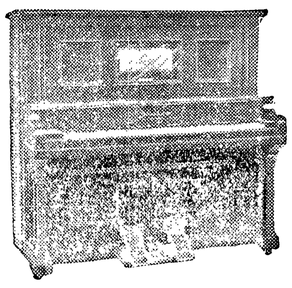

HOW OFTEN HAVE YOU SAID:

¶"I would give anything if I could play the piano?"

¶We can furnish you with an instrument which WE GUARANTEE YOU CAN PLAY the DAY it is delivered.

¶If you have a piano at present, tell us it's make and age and we will tell you what we will allow you for it in exchange for one of these modern "Apollo" pianos that anyone can play.

Cline Piano Co.

Second Ave. and Virginia Streets

SEATTLE

HOWARD E. BURTON. Assayer and Chemist, Leadville, Colorado. Specimen Prices: Gold, Silver, Lead, $1.00; Gold, Silver, 75c; Gold, 50c; Zinc or Copper, $1. Cyanide Tests. Mailing Envelopes and full price list sent on application. Control and Umpire work solicited. Reference: Carbonate National Bank.

Columbia Roofing

Leaky Roofs Unknown where Columbia Roofing is Used

An absolutely waterproof roofing. Note our prices.

½ ply per roll - - - $1.45
1 ply per roll - - - $1.75
2 ply per roll - - - $2.35

including caps, nails and cement all ready to cover.

"COLUMBIA"
Pure Prepared Paint

$1.50 gallon

Strictly Pure Ready Mixed
Send for color card

Lowest priced dealers in building materials in the Northwest. Write for complete price list---mailed anywhere free. Or send us a list of your wants and get our estimate.

The Ainslie-Boyd Company
"The Reliable Dealers"
2011 Westlake Boulevard SEATTLE

Short Suggestions.

All lard to fry fritters and doughnuts must be sizzling hot before putting in the batter.

Ripe tomatoes can be cooked in butter, and a cupful of spaghetti added will make a tempting dish for luncheon.

A little flour sprinkled in the pan when eggs are frying will prevent the sputtering hot fat that is so disagreeable.

Black lead mixed with vinegar will be found to give a specially good polish to the kitchen stove.

Alcohol and whiting make a good silver polish which is also excellent for polishing plateglass mirrors.

Mud stains may be removed from tan leather shoes by rubbing them with slices of raw potato. When dry polish in usual way.

When scalding milk if you don't wish the cream to rise on it, pour it into a jug as soon as scalded and stand the jug into a bowl of cold water.

CASTORIA

For Infants and Children.

The Kind You Have Always Bought

Bears the Signature of Chas. H. Fletcher.

A New Jersey woman wants a divorce on the ground that her husband prayed for her wicked soul every night. Why didn't she have him arrested for assault and battery?

FITS St. Vitus' Dance and Nervous Diseases permanently cured by Dr. Kline's Great Nerve Restorer. Send for FREE $2.00 trial bottle and treatise. Dr. R. H. Kline, Ld., 931 Arch St., Philadelphia, Pa.

Sandpaper Cakes.

To remove the burned edges of layer or loaf cakes use fine sandpaper as soon as the cake is "set," but before it gets cold. A piece of paraffin paper, cut the shape of cake, will prevent the cake sticking to the plate on which it is to be set away.

Hon. Lyman J. Gage, ex-Secretary of the Treasury is a business college graduate who began his career as a bookkeeper. He says of business colleges that they "are technical schools and approximate life much closer than universities, training a youth so that he may step directly from school into a paying position. Their growing recognition is one of the most hopeful signs of the times." Mr. Judson P. Wilson is the founder of the pioneer business school of the Pacific Northwest. Mr. Wilson, speaking of the struggle for success in commercial life, and how important it is that a young man or woman should be fully equipped for the struggle, said: "The best equipment—in fact, the only one that can be depended upon absolutely, is the right kind of an education." Mr Wilson's institution, Wilson's Modern Business College, Seattle, has issued a handsome booklet interestingly telling of the growth of the school, and its methods. The book is sent free to any young man or woman interested in a business training.

An industrious clerk who voluntarily worked overtime was locked in the office. Who can blame his employers for desiring to retain such an uncommon individual at any cost?

To Soften an Egg.

When an egg has been boiled too long it can be softened instantly again by lifting pan off fire, quickly placing under tap, and allowing a good stream of cold water to pour into it. The sudden shock from hot to cold has the curious effect of softening the egg. A splendid method of securing correct consistency for invalids' eggs.

A pension for total disability has been granted to a soldier who contracted leprosy while serving in the army in the Philippines. It amounts to seventy-two dollars a month. The government, very properly, takes care of those who risk life and health in its service.

Now that it has been discovered that sweet potatoes make an excellent brain food, some philanthropist should work to have the price reduced.

FOOT BALL

Intercollegiate Ball - - -	$5.00
Rugby Match - - - -	$3.50
Rugby Practice - - - -	$2.50
Boy's Leather Ball - -	$1 to $1.50
Foot Ball Bladders - -	.75
Head Helmets - -	$1.25 to $3.00
Morrill Nose Guard - - -	50c

Everything for Foot Ball. All orders promptly filled. Send in your orders.

A. L. HALL
1111 First Avenue SEATTLE

JACOBSON GAS
ENGINES

FOR EVERY PURPOSE. Contractors machinery, pumps, electric light, supplies. Perfect TRACTION ENGINE 2 H. P. $190.00. We cut prices. Send for catalog.

Seattle Gas Engine Machinery Co.
Alaska Building, Seattle.

S. N. U. No. 47—1908

WHEN writing to advertisers please mention this paper

MAPLEINE

A Flavoring. It makes a syrup better than Maple. Sold by grocers.

Washing Dishes

In washing dishes care must be taken not to put tumblers which have had milk in them into hot water, as it drives the milk into the glasses, whence it can never be removed. They should first be well rinsed in tepid water. Electric Floating Soap is particularly useful in washing tumblers and goblets; they should be placed in hot soapy water, dipping the sides first and turning them rapidly, thus heating the outside and inside at the same time and preventing breaking. When wiped they should notb e turned down until put away in a china closet.

Innumerable small cleaning problems arise in the housewife's experience for which ordinary cheap soap is not at all suitable. Electric Floating Soap costs no more and its volatile properties make it far superior to common soap. Its use is economy.

EVERSOLE OPTICAL CO.

Glasses scientifically fitted. We lead, others follow. 352-353-354 Empire building. Entrance 914 Second Ave. SEATTLE

KODAKS

Fresh films, paper and plates. Write for catalogue.

C. W. PARKER CO.
111 Columbia St. SEATTLE, WASH.

3 H. P. Gasoline Engine For Sale $125.

A high grade first class engine with Pump Jack fitted, also pulley for power. Engine complete with gasoline and cooling water tanks and all fixtures. Will send anywhere on trial or examination.

Perine Machinery Co.
Seattle, Wash.

GOLDEN WEST
COFFEE
TEA SPICES
BAKING POWDER
EXTRACTS
JUST RIGHT
A TRIAL WILL CONVINCE
CLOSSET & DEVERS
PORTLAND, ORE.

CORNICIDE CURES CORNS

The sure and safe corn cure. Relieves pain and inflamation instantly. It is dangerous to cut corns. Get Cornicide from your druggist. Send 25c to Cornicide Co., 604 Pike St., Seattle.

Shoeing the Family.

Families of French-Canadian farmers often equal numerically those of the old New England settlers. Visitors to the great country to the north will corroborate this statement. Additional proof, if any is needed, is given by a writer in the Chicago News in the following copy of an order received by the proprietor of a Quebec shoe store:

You will put some shoe on my family like this, and send by Sam Jameson, the carrier: One man, Jean St. Jean (me), forty-two years; one woman, Sophie St. Jean (she), forty-one years; Hermedes and Leonore, nineteen years; Honore, eighteen years; Celina, seventeen years; Narcisse, Octavia and Phyllis, sixteen years; Olivia, fourteen years; Philippa, thirteen years; Alexandre, twelve years; Rosina, eleven years; Bruno, ten years. Pierre, nine years; Eugene, we loss him; Edouard and Eliza, seven years; Adrien, six years; Camille, five years; Zoel, four years; Joseph, three years; Moise, two years; Muriel, one year; Hillaire, he go barefoot. How much?

Cherry History.

It is still asserted in school books that cherries were introduced to England by the "fruiterer" or green grocer of Henry VIII.; also, that they were not common for a hundred years after that time. This is an error. Mr. Thomas Wright found the name in every one of the Anglo-Saxon vocabularies which he edited. So common were they and so highly esteemed that the time for gathering them became a recognized festival—"cherry fair" or "feast." And this grew into a proverbial expression for fleeting joys. Gower says the friars taught that "life is but a cheryefayre," and Hope "endureth but a throwe, right as it were a cheryefeste." There is more than one record of the purchase of trees for the king's garden at Westminster centuries before Henry VIII. was born. But Pliny contradicted the fable, as if in prophetic mood. After telling that Lucullus first brought cherries to Rome (from Pontus, in 680 A. U. C.), he adds that in the course of 120 years they have spread widely, "even passing over sea to Britain."—Cornhill Magazine.

Simultaneous Conversion.

The late Bishop Fowler of the Methodist Church is credited with the following "yarn." His text was that sincere creeds, no matter how diverse, should bind Christians together. The Washington Star quotes him as follows:

John Smith was a Presbyterian. Hannah Jones was a Baptist. They hesitated about marrying because they feared that in later life, when the little ones came, religious disputes might arise. Thus the years passed. Neither would renounce their church. John Smith grew bald, and Hannah Jones developed lines about her mouth and eyes. It was a complete deadlock, the world said.

Then John was sent abroad for a year by his firm to buy fancy goods. He and Hannah corresponded regularly. Toward the year's end, by a remarkable coincidence, each received from the other a letter, the two letters crossing in the mails. They said:

"Friend John—The obstacles that stood in the way of our marriage have at last been removed. This day I was received in full membership in the Presbyterian Church. Hannah."

"Dearest Hannah—We have no longer any ground for delaying our union further. I united myself this day with the Baptist Church. John."

Mothers will find Mrs. Winslow's Soothing Syrup the best remedy to use for their children during the teething period.

Fatalities.

"Yes," said the beauteous young thing, "when I asked papa if I might go mountain climbing he took my head off. But I had my own way, of course, and finally the crowd got started, and you know they made me put on a lot of wraps and things that simply suffocated me. And about halfway up I slipped and fell over a cliff and broke my neck! Indeed, yes. And when they had lifted and pulled me back on the trail I absolutely died from pain. But before long I was able to go on to the top, but by the time we were almost there I collapsed and sat down, for I could never breathe again. But they made me pull myself together and in time we got to the summit, and there it was so cold I froze to death! Oo-ooh! And I was glad, I can tell you, when we came down at last, and as soon as they got me home I went to bed, dead from exhaustion."—Independent.

The stretching of the waist indicates an increase in food bought and money to buy. Forty-inch girths are not the rule in lean and scanty times. It must be that we are living better, and possibly higher. If we are getting fatter we are becoming more contented, for who ever saw a fat man surly? Temperament changes according to the menu card, and it now remains for some psychopath to trace the evolution of national temperament.

Fifteen thousand cigarettes were recently purchased for Harry Thaw. Yet he keeps on thinking he will be able in time to prove that he isn't crazy.

CRESCENT Egg-Phosphate BAKING POWDER

WILL DO ALL THAT ANY HIGH PRICED POWDER WILL DO AND DO IT BETTER

A FULL POUND 25c. Get it from your Grocer

WE BUY FURS AND HIDES

for spot cash. 10 to 50% more money for you to ship Raw Furs and Hides to us than to sell at home. Write for Price List, Market Report, Shipping Tags, and about our

HUNTERS' & TRAPPERS' GUIDE 2d Edition. $10,000 Book

450 pages, leather bound. Best thing on the subject ever written. Illustrating all Fur Animals. All about Trappers' Secrets, Decoys, Traps, Game Laws. How and where to trap, and to become a successful trapper. It's a regular Encyclopedia. Price, $2. To our customers, $1.25. Hides tanned into beautiful Robes. Our Magnetic Bait and Decoy attracts animals to traps, $1.00 per bottle. Ship your Hides and Furs to us and get highest prices. Andersch Bros., Dept. 119 Minneapolis, Minn.

Mayer HONORBILT

SHOES FOR MEN

These splendid men's shoes represent the best there is in shoe leather. Every piece of material is of the choicest tannage. The workmanship is perfect; the styles are up-to-date. When it comes to service, there is nothing that equals them in lasting qualities.

"HONORBILT" SHOES

are everything the name implies. They are *"built on honor."* No matter where you look, or what you pay, you will never find anything that will outclass them in wear, style or comfort.

If your dealer will not supply you, write to us. Look for the *Mayer Trade Mark* on the sole.

FREE—Send us the name of a dealer who *does not* handle Mayer Honorbilt Shoes, and we will send you free, postpaid, a beautiful picture of George Washington, size 15x20.

We also make Leading Lady Shoes, Martha Washington Comfort Shoes, Yerma Cushion Shoes and Special Merit School Shoes.

MILWAUKEE Mayer CUSTOM MADE

F. Mayer Boot & Shoe Co.
MILWAUKEE, WISCONSIN

Malthoid Roofing

You can't afford to take chances on a leaking roof—besides the actual damage it causes, there is no peace for the landlord or the tenant.

Insist on Malthoid and you will have a roof that is absolutely water and weather proof for years to come. Malthoid is the roof that makes good, because it is made by the original makers of ready roofings—

The Paraffine Paint Co. NEW YORK SAN FRANCISCO

Seattle Office 408 Occidental Ave. W. L. Rheades

FREE The New COOK'S BOOK

A choice collection of 80 recipes, with the latest baking helps and a fund of valuable information, edited by MRS. JANET MCKENZIE HILL, of The Boston Cooking School, the noted authority on Domestic Science. Elegantly illustrated and printed on finest plate paper.

This artistic book absolutely free to every user of

KC BAKING POWDER

To get the "Cook's Book"

Secure the coupon from a 25-cent can of K C Baking Powder. Cut this out, write name and address and mail with coupon to Jaques Manufacturing Co., Chicago. Dept. 47

If you have never tried K C Baking Powder, this is the time to buy your first can, and get the beautiful "Cook's Book" for the asking.

K C Baking Powder will please you better than any other or you get your money back.

Guaranteed pure, wholesome, and the most perfect in action. Complies with all Pure Food Laws. No "Trust" prices.

39c 39c

R. A. MUSKETT

has taken out of the window his 39c line of goods and made a

39c COUNTER

where you can find at least

5,000 DIFFERENT ARTICLES AT 39c EACH

I have made a window display of more expensive articles, showing only First Class Goods, as some have thought I have only the cheaper line.

It will pay you to see the 1st Quality Goods at 2nd Quality Prices

FOR 39c you can get Umbrellas, Men's Women's and Boys' Wool and Cotton Underwear, the same as you have been paying 50c to $1.00 for. Men's Work and Dress Shirts. President, Farmers Heavy and Fine Dress Suspenders, Etc., Etc., Etc.

39c 39c

LEWIS LEVY

Real Estate Broker

City Property
Timber Lands
Ranches

Summer Homes on Scenic Lake Crescent

Cor. Front and Laurel,
Port Angeles, Wash.

Bank of Clallam County

Established April, 1895

Transacts a General Banking Business

H. E. Lutz, President.
S. J. Lutz, Cashier.

INTEREST PAID ON TIME DEPOSITS

P. J. WILLIAMS

The Old Reliable

JEWELER

WATCH REPAIRING A SPECIALTY

THE CITY NEWS

Shoe repairing done in quick order at J. T. Knight's store.

Fine cabbage for kraut for sale. Telephone 151. John Gardner.

For Sale, a fine Winchester 10 gauge shot gun. C. A. Laurens.

Fresh Walnuts 20c per pound. Seevers Cash Store Co., Seevers & Baskins.

A. Stange of East Clallam was an Angeles visitor yesterday purchasing some fine stock for his ranch.

Cranberries for Thanksgiving, 15c per quart, 2 qts. for 25c.
Seevers Cash Store Co.

New shipment of Dressers and Chairs to suit the most fastidious at Leland & Garber's New and Second Hand Store.

Mr. and Mrs. M. E. Alexander, who have been attending the trial of Lotzgesell estate, returned Wednesday to their home in Matsqui, B.C.

Mrs. Carusi leaves Angeles this week and will make her home for the present in Seattle. She has rented her home on the bluff to Dr. Hallis, who, with his wife, recently came from Cuba.

Mr. H. Gutenberg, having bought the old Times Printing Co.'s building on Front street extension, is having the same moved to his lots on First street, adjoining Haning Hall.

Mr. and Mrs. Lum Sue, Dry Creek, are receiving congratulations over the arrival of a little daughter Thursday, the 12th. Miss Eunice Lum Sue is the first Chinese child born in Port Angeles.

Mrs. C. E. Brown of Pine Hill returned home last week, after an absence of two months at Oakland, Cal., where she was taking treatment at a sanitarium. The doctor could not give her much encouragement, so she preferred to be at home with her husband.

Mrs. Alice M. Raymond left yesterday, by way of Montreal, for South Framingham, Mass., a suburb of Boston, where she visits a daughter, Mrs. Geo. O. Parker; returning, she will visit a son in New York. Mrs. Raymond expects to be absent three or four months.

Mrs. Delabarre entertained at cards on Tuesday afternoon forty of her lady friends. Whist was played and the head prize was carried off by Mrs. MacGill. Mrs. Sam Lutz was awarded second prize and Mrs. Farmer the consolation. Delicious refreshments were served and a most pleasant afternoon enjoyed by all the guests.

Mrs. Delabarre gave a delightful afternoon to about thirty-five of her friends and neighbors on Friday of last week. The floral decorations in all the rooms were very beautiful, consisting of autumn vines and flowers, with potted plants. The guests had all been requested to come with a funny story to tell for which they would be well rewarded. Most of the stories were some school experience of the narrator and were amusing and entertaining. It was decided, however, that Mrs. Brewster had told the prize story, and she was suitably rewarded. Mrs. Delabarre was assisted by her sister, Mrs. Robert Jose, and Miss Bernice Allen; both of these ladies gave much pleasure to the guests in a musical way, also, Mrs. Jose with instrumental and Miss Allen with several vocal solos. Shortly before five a very daintily appointed luncheon was served.

E. E. HOPKINS
GROCERY CO.

Phone 33

SWIFTS PREMIUM
HAMS BACON

Always the best on the market

For other groceries of the best qualities give us a trial. Satisfaction guaranteed.

OPERA HOUSE BLOCK
Pay for the best and get it.

Notice and Summons by Publication.

No. 582.

In the Superior Court of the State of Washington, for Clallam County.

P. J. Woods, plaintiff, vs. G. Peterson, and all persons unknown, if any, having or claiming an interest or estate in and to the hereinafter described real property, defendants.

State of Washington to G. Peterson and to all persons unknown, if any, having or claiming to have an interest in and to the real property hereinafter described:

You and each of you are hereby notified that G. Peterson is the holder of Certificate of Delinquency No. 2699, issued on the 18th day of July, 1908, by the County of Clallam, State of Washington, for the amount of Three & 70-100 dollars, the same being the amount then due and delinquent for taxes for the years 1904, 1905, 1906 and 1907, together with penalty, interest and costs thereon, upon real property assessed to you and of which you are the owner, or reputed owner, situated in said County, and more particularly described as follows, to wit:

Lots numbered one (1) and two (2) in block numbered one hundred and twenty-five (125) in the Townsite of Port Angeles, all of said amounts bearing interest at the rate of fifteen per cent per annum from July 18th, 1908, and you are further notified that he will apply to the Superior Court of the State of Washington, in and for said county, for a judgment foreclosing his lien against the property hereinbefore mentioned, and

You and each of you are hereby summoned to appear within sixty days after the date of the first publication of this notice and summons, exclusive of the day of said first publication, to-wit: within sixty days after the 13th day of Nov., 1908, and defend the above entitled action or pay the amount of the taxes due, together with the costs, penalties and interests: and in case of your failure so to do judgment will be rendered foreclosing said tax lien for such taxes, penalties, costs and interest against said lands and premises hereinbefore mentioned.

P. J. Woods, Plaintiff.

J. E. Cochran, attorney for plaintiff, Residence and P.O. Address, Port Angeles, Washington.

First publication November 13, 1908.

Notice and Summons by Publication.

In the Superior Court of the State of Washington, for Clallam County.

P. J. Woods plaintiff, vs. A. B. Patten and all persons unknown, if any, having or claiming an interest or estate in and to the hereinafter described real property.

State of Washington to A. B. Patten, who is the owner, or reputed owner, of, and all persons unknown, claiming or having an interest or estate in the hereinafter described real property.

You and each of you are hereby notified that the above named plaintiff, P. J. Woods, is the holder of delinquent tax certificate No. 2713, issued by the Treasurer of Clallam county, Washington, embracing the real property situated in Clallam county, Washington, and more particularly described as follows, to-wit:

Lots numbered seven (7) and eight (8) in block number six (6) and lots numbered three (3) and four (4) in block No. eight (8), each in Syndicate Addition to Port Angeles.

That said certificate was issued on the 24th day of July, 1908, for the sum of $9.01 for the delinquent taxes for the years 1902, 1903, 1904, 1905, 1906, and 1907: which several sums bear interest at the rate of fifteen per cent per annum from said date of payment.

You and each of you are hereby summoned to appear within sixty days after the date of first publication of this notice and summons, exclusive of the day of said first publication, to-wit: within sixty days after the 13th day of November 1908, and defend the above entitled action or pay the amount of the taxes due, together with the costs, penalties and interests; and in case of your failure so to do judgment will be rendered foreclosing said tax lien for such taxes, penalties costs and interest against said lands and premises hereinbefore mentioned.

P. J. Woods, Plaintiff.

J. E. Cochran, attorney for plaintiff, residence and P. O. address, Port Angeles, Washington.

First publication November 13, 1907.

Probate Notice.

No. 436.

In the Superior Court of Clallam County, State of Washington.

In the matter of the Estate of Francis B. VanHoesen, deceased.

Notice is hereby given, That Letters of Administration with will annexed on the estate of Francis B. VanHoesen, deceased, were granted to the undersigned, on the 30th day of September, 1908, by the Superior Court of Clallam County.

All persons having claims against said estate are required to exhibit them to me for allowance at Port Williams, Wash., within twelve months after the date of this notice or they shall be forever barred

Dated this the 26th day of October, 1908

WILLIAM R. HAWTHORNE,
Administrator

Call for Bids.

Notice is hereby given that sealed bids will be received at the County Auditor's office in the city of Port Angeles, up to the hour of 2 o'clock, p.m., on Tuesday, the 8th day of December, 1908, to build a bridge across the Hoko river at or near the Clark Hanson place, according to the plans and specifications on file in the County Engineer's office.

A certified check or cash deposit of 5 per cent of the bid must accompany each bid.

The County Commissioners reserve the right to reject any or all bids.

By order of the Board of County Commissioners of Clallam County, Washington, made November 10th 1908.

N. M. Hawkins,
Auditor of Clallam County, Washington.

Date of first publication, Nov. 20th, 1908.

LODGE NOTICES

F. & A. M.—Port Angeles Lodge No. 69, F. & A. M., meets every 2nd and 4th Tuesday in each month. Visiting brothers always welcome.

R. D. Willson, W. M.
E. D. Eliott, Sec'y.

B.P.O.E.—Naval lodge No. 353, meets every Thursday evening at 8 o'clock, at Elks Hall, opposite Office Hotel, Visitors cordially invited.

F. L. Thompson, Exalted Ruler.
E. D. Eliott, Secretary.

I.O.O.F—Clallam Lodge, No. 72, meets every Monday evening at I.O.O.F. hall

E. Ramsey, N. G.
Wm. Garvin Secretary.
J. T. Knight, V. G.; R. M. Toler, F. S.; Miles Wait, Treas.

Modern Woodmen—Port Angeles Camp No. 6043 meets every second and fourth Friday in I. O. O. F. hall.

H. Malchau, Consul,
C. W. Fields, Clerk,

W. O. W. — Port Angeles Camp, No. 697, meets every third Saturday of each month in I.O.O.F. Hall.

L. A. Strobel, Consul Com.
R. A. Martin, Clerk.

J. P. HAWKES
...Real Estate

City Property a Specialty

Post box 176,
Port Angeles Wash

A. D. Willson. C. E. Fulmer

WILLSON & FULMER

EMBALMERS
FUNERAL DIRECTORS

Telephones:
Willson 84. Office L. 74 Fulmer 74